

# NOTICE TO BIDDERS

The Board of Fire Commissioners of the Greenfield Fire District, Saratoga County, New York seeks the submission of sealed bid proposals for the construction of the Greenfield Fire District Training Center.

Prime Bids shall be received for the following classes of work:

## **General Construction Work (GC)**

Bids for the above project shall be sealed and marked "**GREENFIELD FIRE DISTRICT TRAINING CENTER**" and will be received by: Greenfield Fire District, Attn: District Administrator, P.O. Box 103, Greenfield Center, NY 12833, Phone (518) 893-0723, or delivered in person to the District Office at 13 South Greenfield Road, Greenfield Center, NY, on or before 3 pm EST on May 24, 2017. Bids received after that time will not be accepted. All bids are to be publicly opened and read aloud at 7:00 PM on Wednesday, May 24, 2017 at the Greenfield Fire District Office located at 13 South Greenfield Road, Greenfield Center, New York. All interested parties are invited to attend.

Plans and specifications may be obtained by mail or in person and a fee may be charged, at Constructive Copy, 3 Northway Ln N, Latham, NY 12110, (518) 783-6044 on or after 9:00 am on May 1, 2017. Electronic documents are available for download at [www.greenfieldfd.org](http://www.greenfieldfd.org) or upon request to Rob Hofmann at [rhofmann@ballstonmourningkill.com](mailto:rhofmann@ballstonmourningkill.com).

Bid and contract documents may be examined free of charge at the following locations by appointment only:

1. Greenfield Fire District Office, 13 South Greenfield Rd., Greenfield Center, NY 12833
2. Ballston Mourningkill Associates, 416 Maple Ave., Saratoga Springs, NY 12866

Each bid shall be enclosed in a sealed envelope bearing the name of the project, name of the bidder, and the date and hour of the bid opening.

A pre-bid meeting will be held at the Project Site located at 405 Bockes Rd., Porters Corners, NY 12859 on May 9, 2017 at 10:00 am to review the scope of work. It is strongly recommended that all prospective bidders attend this meeting, however all bidders are required to examine work conditions immediately prior to the submission of the bid. If a potential bidder is unable to attend the pre-bid meeting, appointments for site visits must be scheduled 48 hours in advance of the intended date of the site visit, through the Owners Representative: Rob Hoffman, Ballston Mourningkill Associates, 416 Maple Ave., Saratoga Springs, NY 12866, Office (518) 306-5724 or Cell (518) 925-1210, EM: [rhofmann@ballstonmourningkill.com](mailto:rhofmann@ballstonmourningkill.com)

The project shall consist of the construction of a new fire training center located at 405 Bockes Rd., Porters Corners, NY 12859. Sitework shall not be included in the contract. The building consists of a concrete foundation, wood framed structure with T1-11 siding and a shingle roof. This contract shall include all concrete work, wood framing, beams, sheathing, windows, doors, stairs, access hatches, bilco door, railings, etc. for a complete building package. All labor, materials, fasteners, hangers, etc. shall be included. All labor shall be included at a **Prevailing Wage** rate.

The Greenfield Fire Department reserves the right to waive any informalities or irregularities in bids and in bidding and to reject any or all proposals without explanation.







ate: DECEMBER 28, 2016

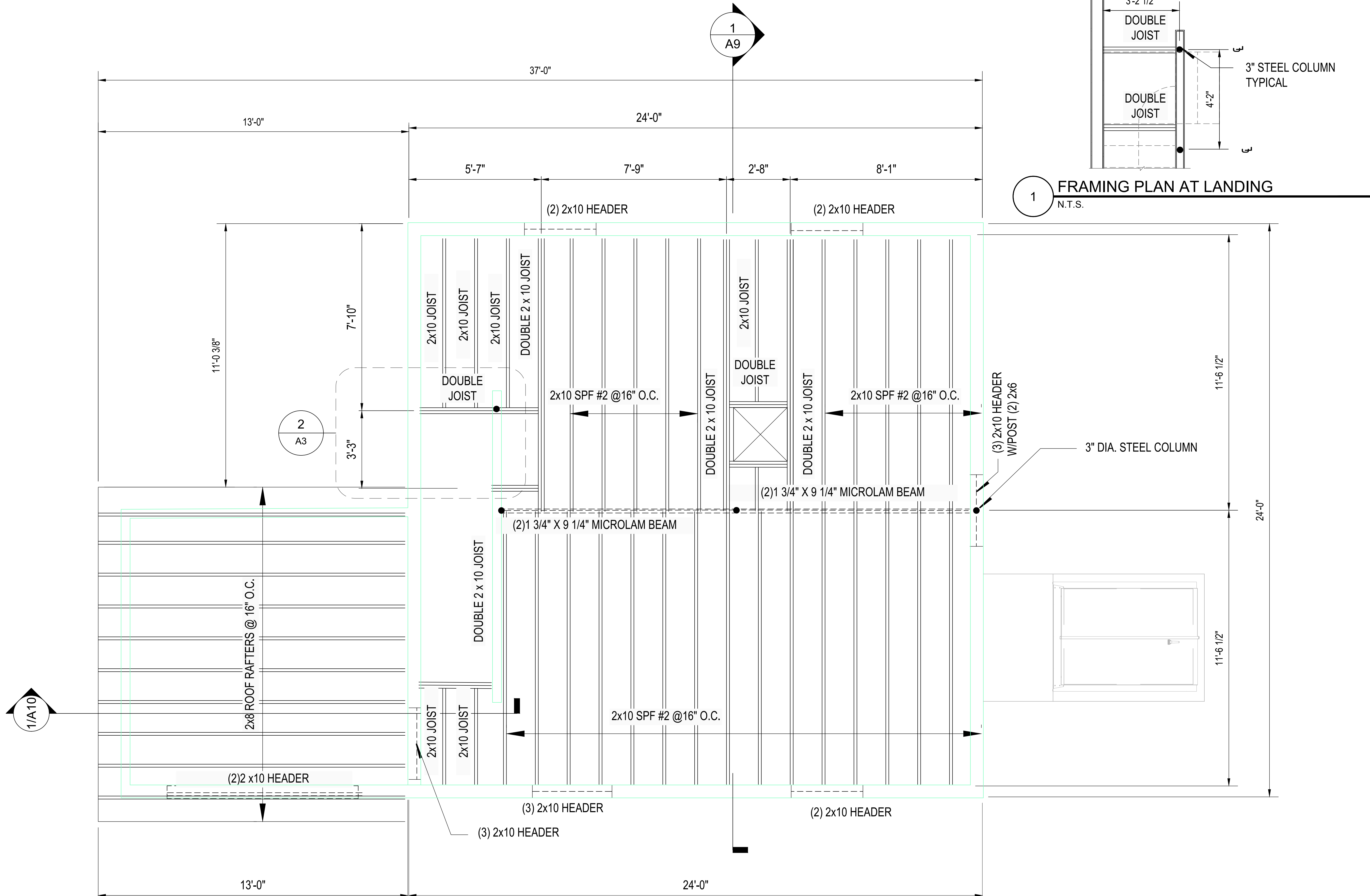

1 SECOND FLOOR FRAMING PLAN  
N.T.S.

Revisions	
CALLED NORTH	
	
Project Title	GREENFIELD FIRE DEPARTMENT TRAINING FACILITY PORTER CORNERS, NY
Sheet Title	SECOND FLOOR FRAMING PLAN
Project No.	78 Front St. Ballston Spa. N.Y. 12020 518-885-1705
dwg no:	A3
3 OF 11	
date: DECEMBER 28, 2016	

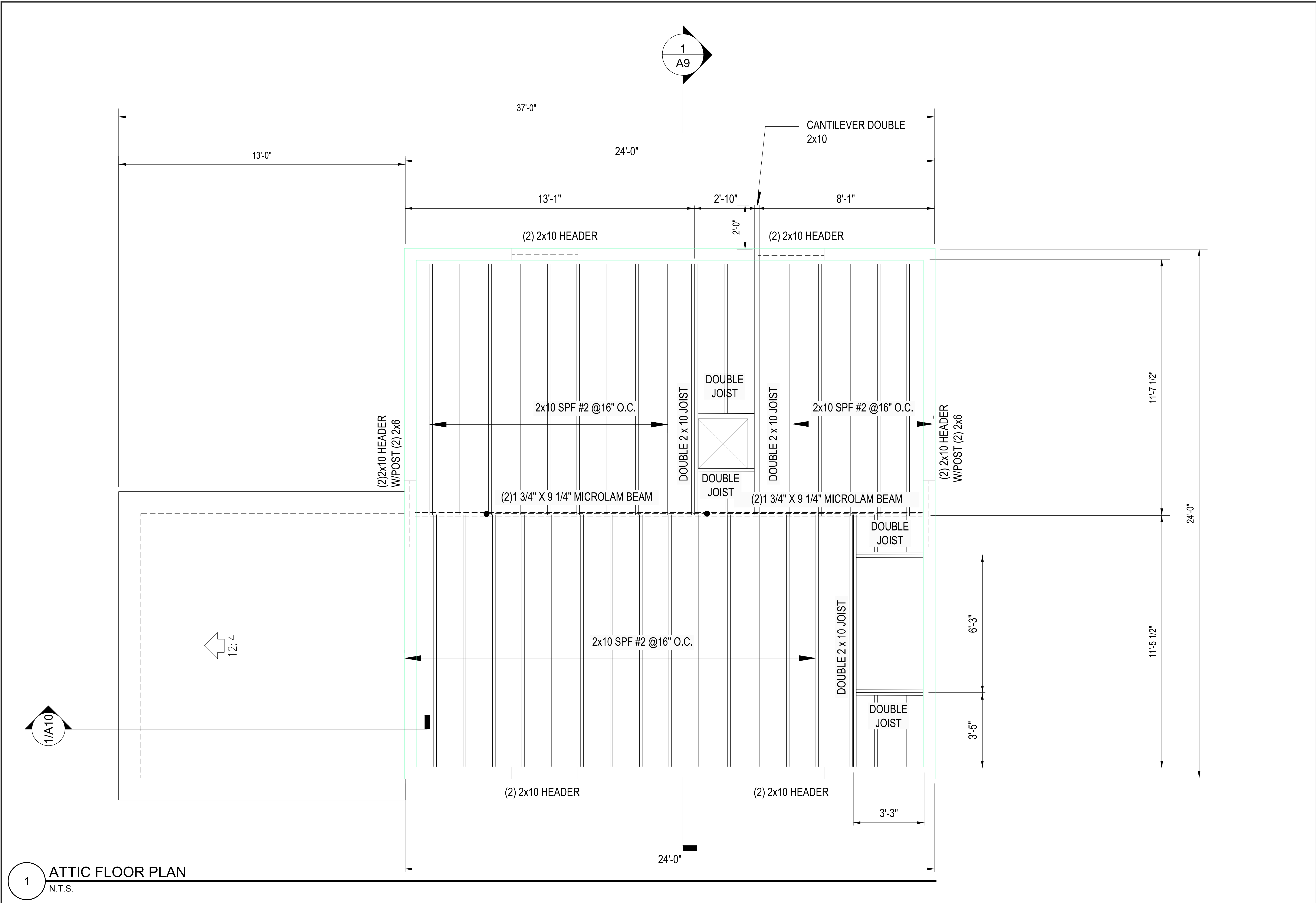

Revisions	
CALLED NORTH	
Project Title GREENFIELD FIRE DEPARTMENT TRAINING FACILITY PORTER CORNERS, NY	GEORGE T. FARNUM ARCHITECT 78 Front St. Ballston Spa, N.Y. 12020 518-885-1705
Sheet Title ROOF FRAMING PLAN	Project No. dwg no: <b>A4</b> 4 OF 11 date: DECEMBER 28, 2016



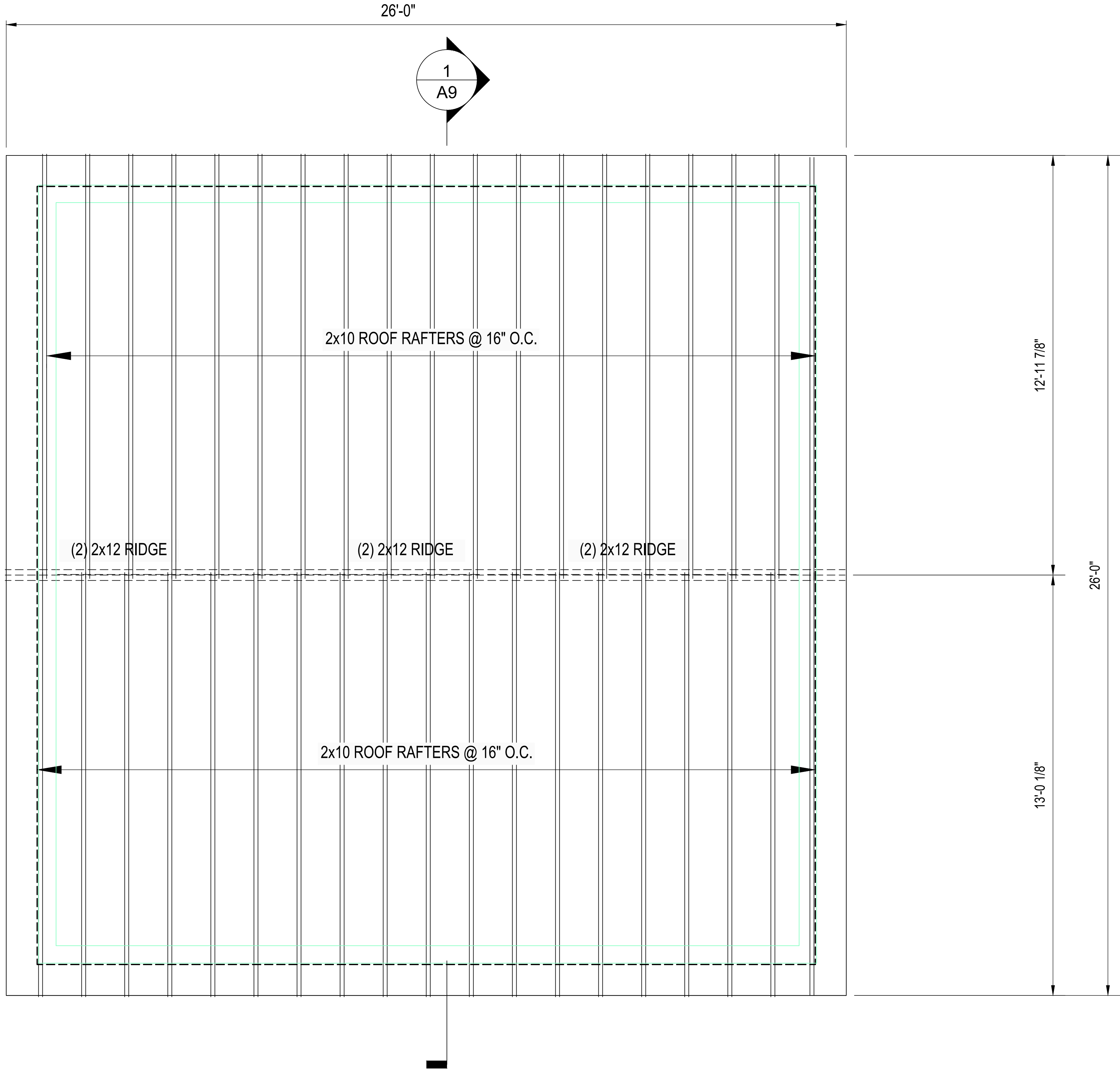

1 ROOF FRAMING PLAN  
N.T.S.

Revisions

CALLED NORTH



Project Title  
GREENFIELD FIRE DEPARTMENT  
TRAINING FACILITY  
PORTER CORNERS, NY

Sheet Title  
ROOF FRAMING PLAN

GEORGE T. FARNUM ARCHITECT  
78 Front St. Ballston Spa, N.Y. 12020 518-885-1705

Project No.

dwg no:

A5

5 OF 11

date: DECEMBER 28, 2016





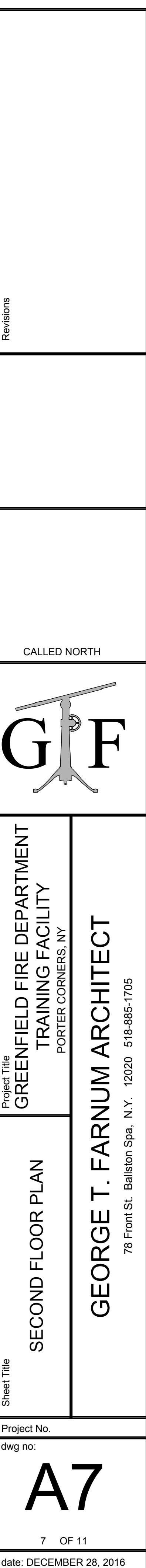



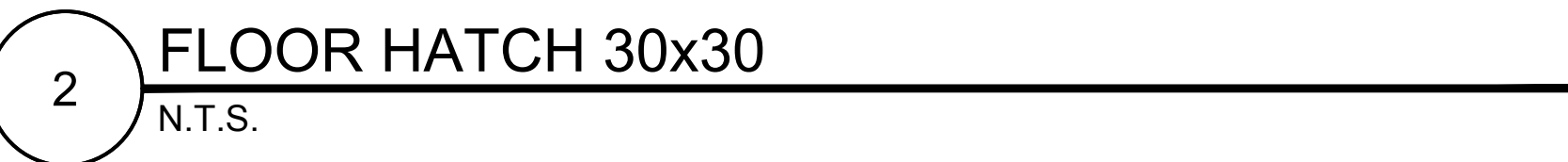

			Revisions
		CALLED NORTH	
Project Title <b>BUILDING SECTIONS</b>	Project Title <b>GREENFIELD FIRE DEPARTMENT TRAINING FACILITY</b> PORTER CORNERS, NY		
Sheet Title <b>BUILDING SECTIONS</b>	Project No. <b>A9</b>		
dwg no:			
date: DECEMBER 28, 2016			
9 OF 11			



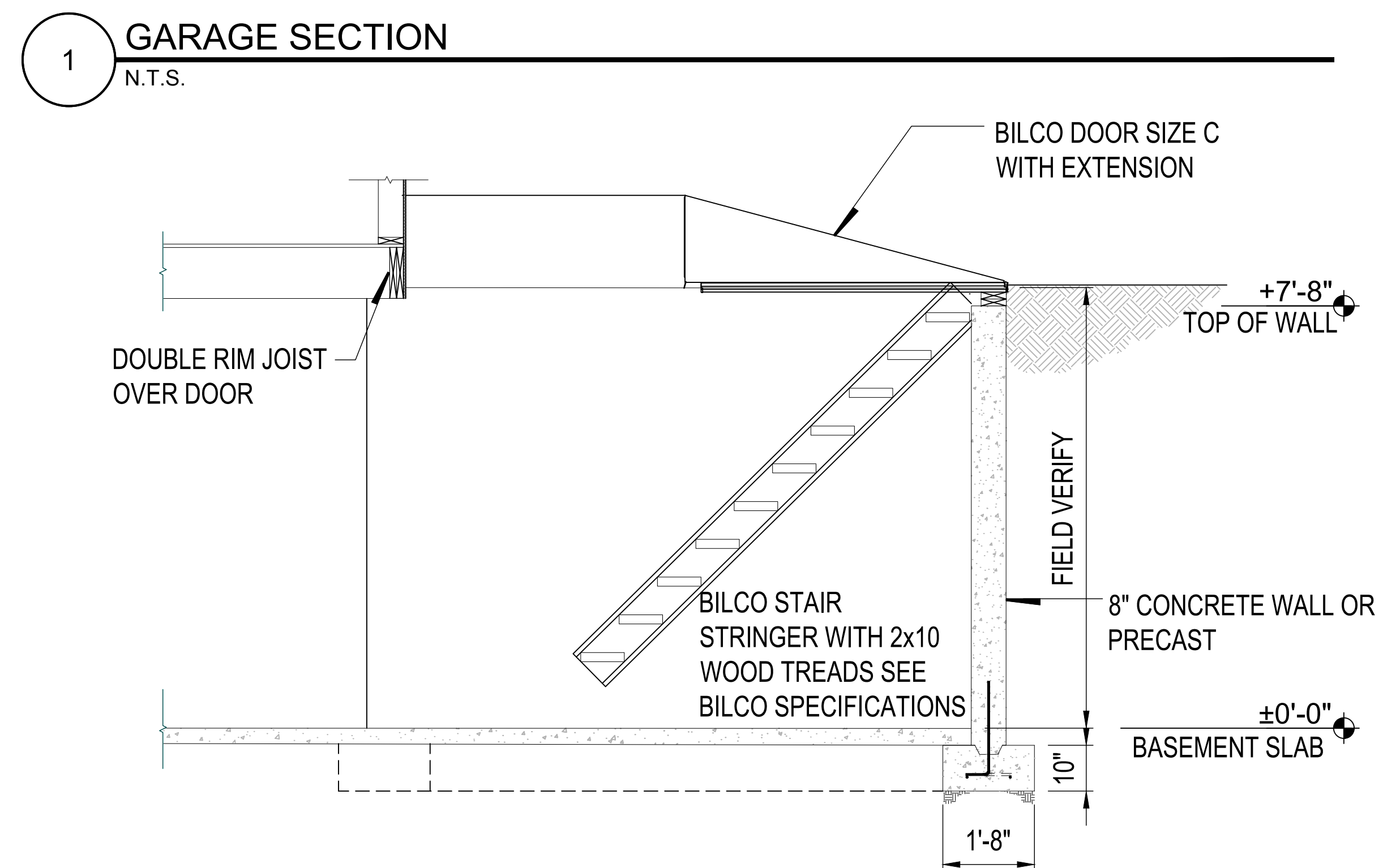
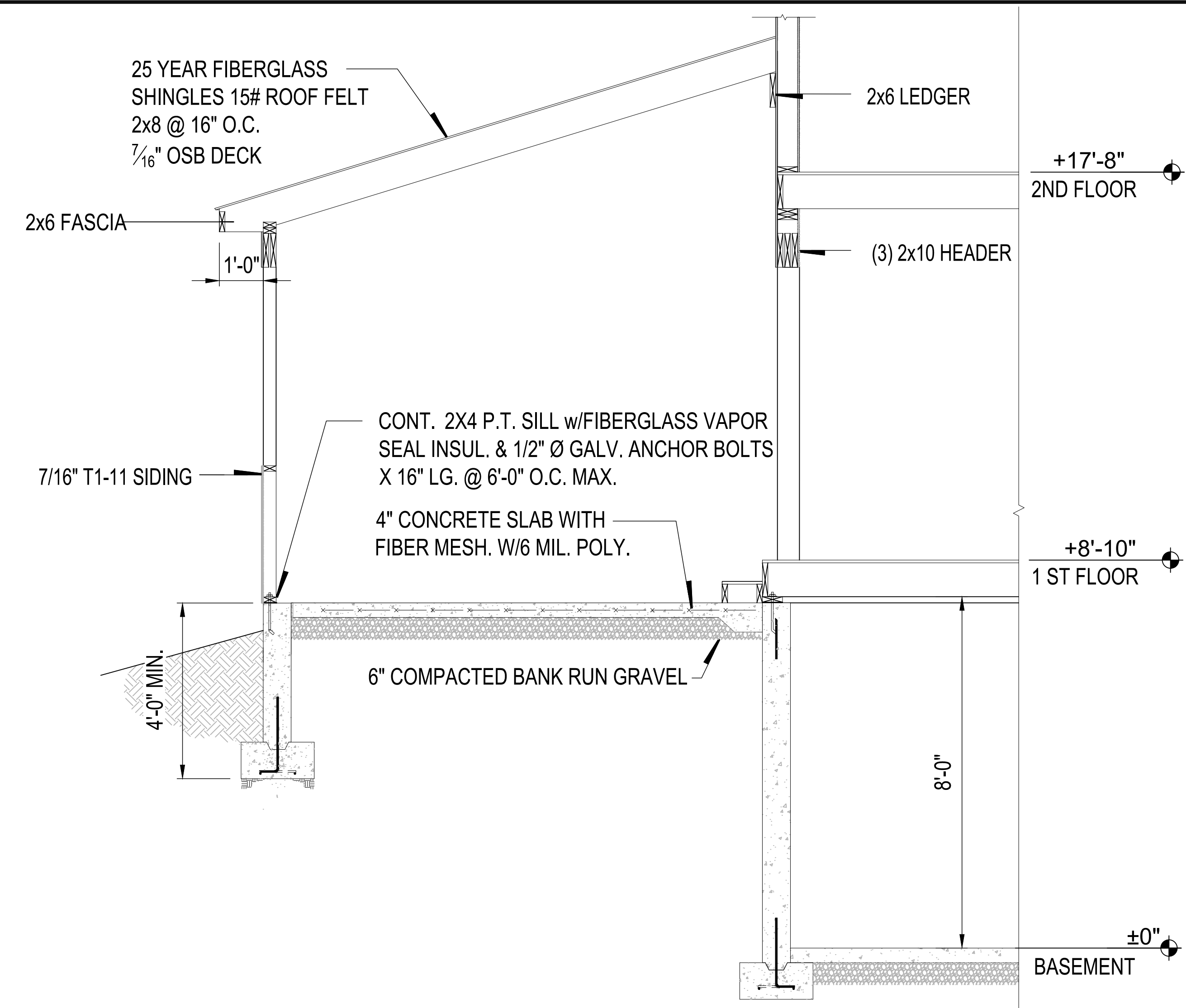
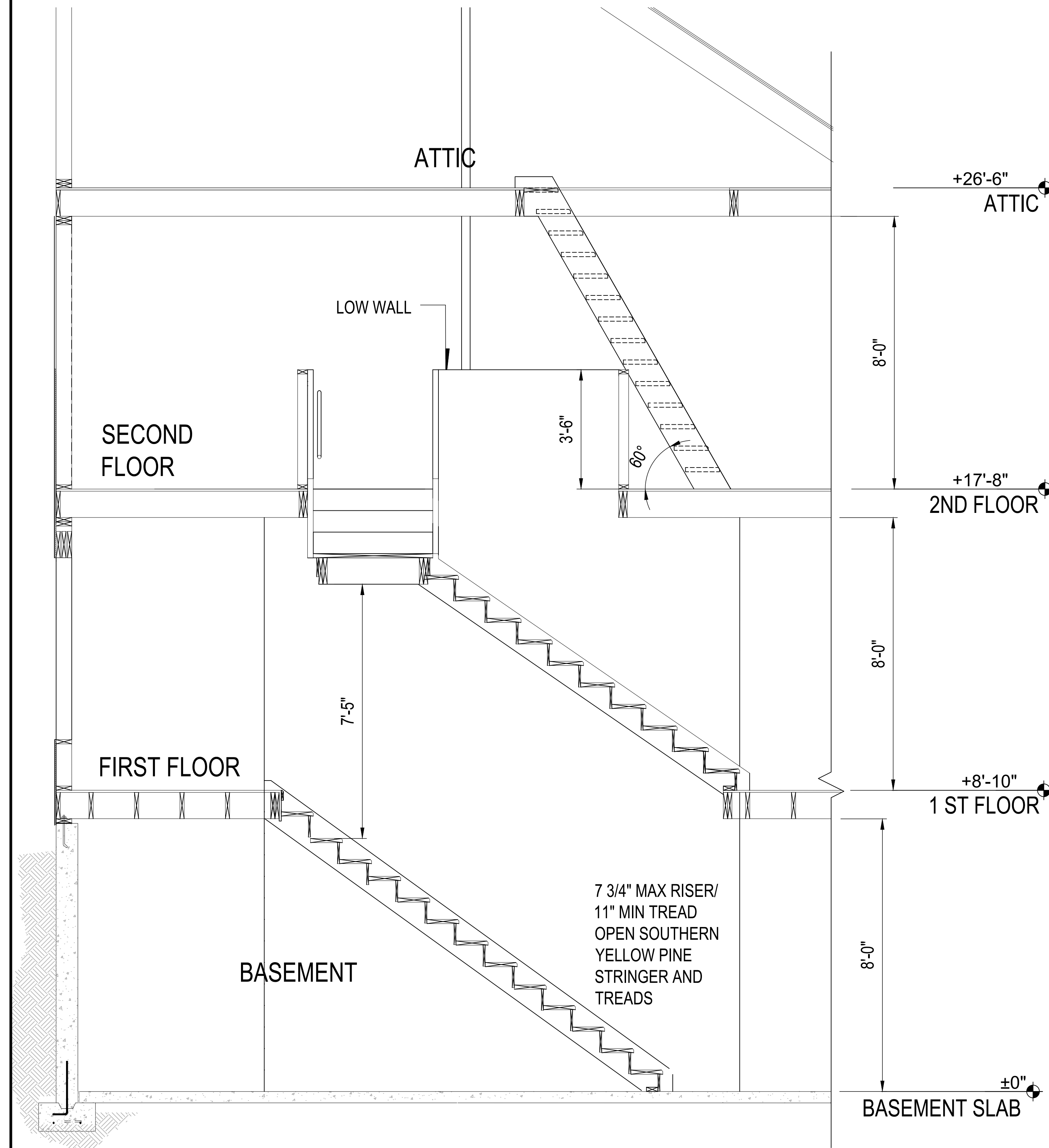

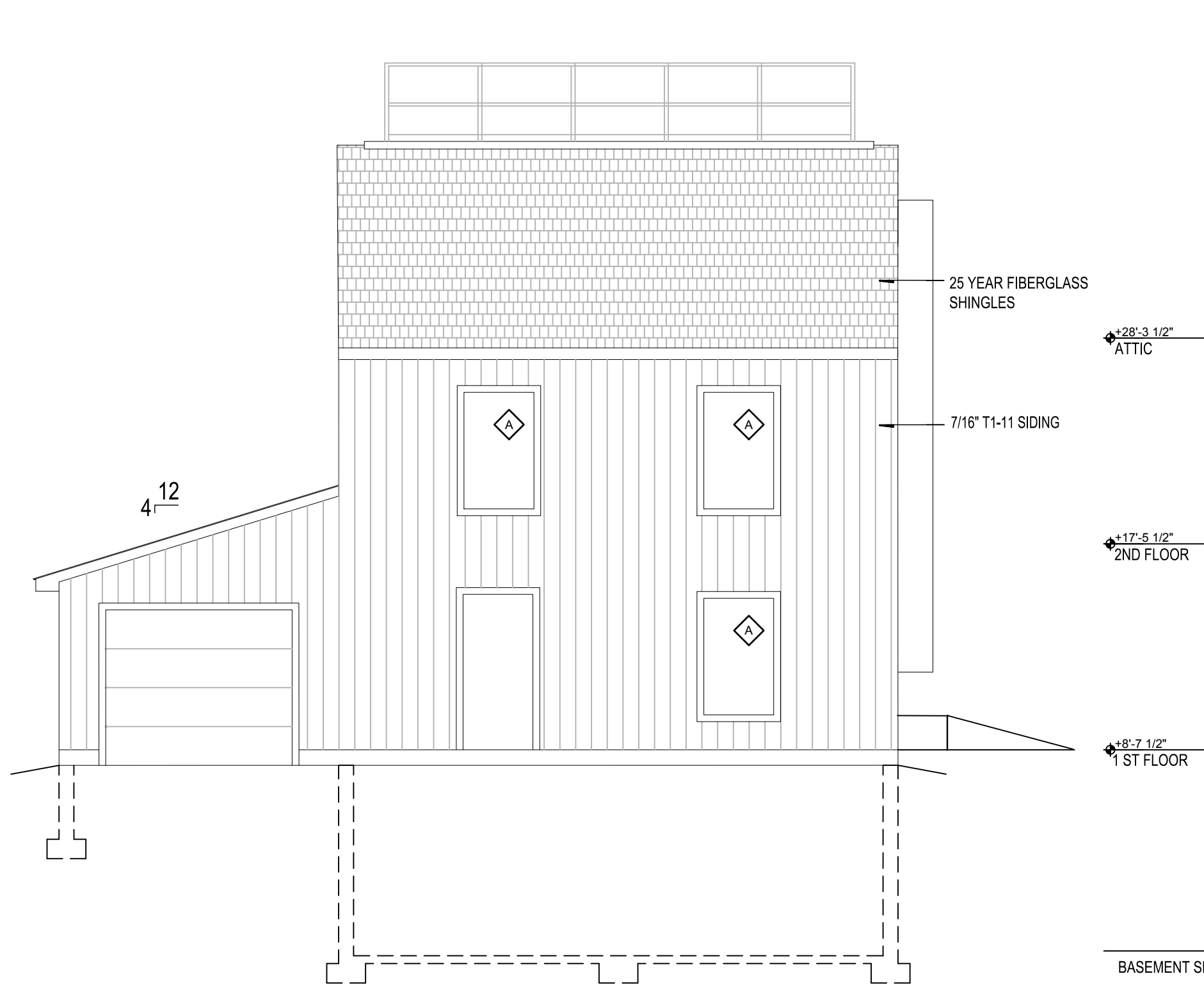

1 FRONT ELEVATION  
N.T.S.

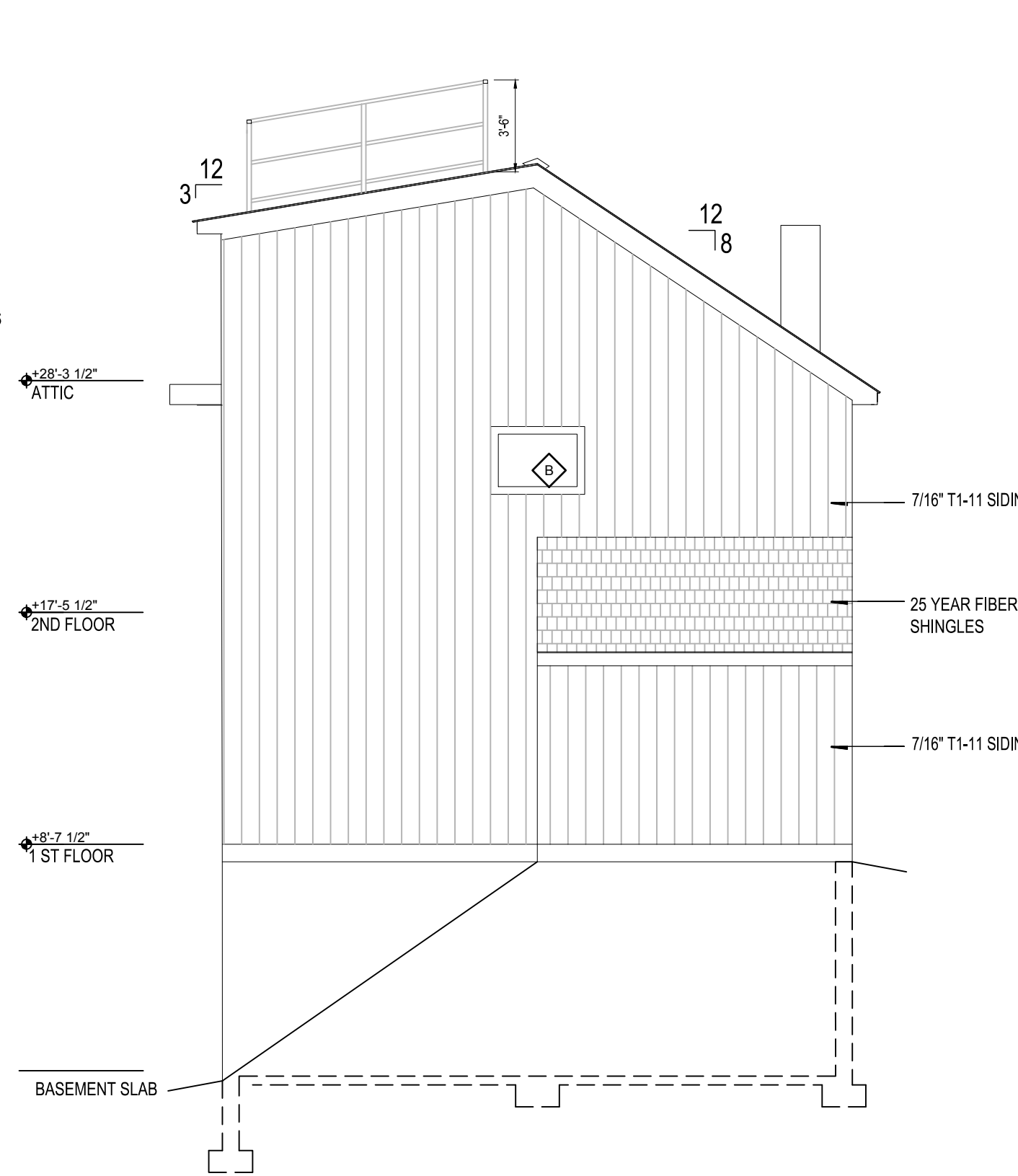

1 LEFT ELEVATION  
N.T.S.

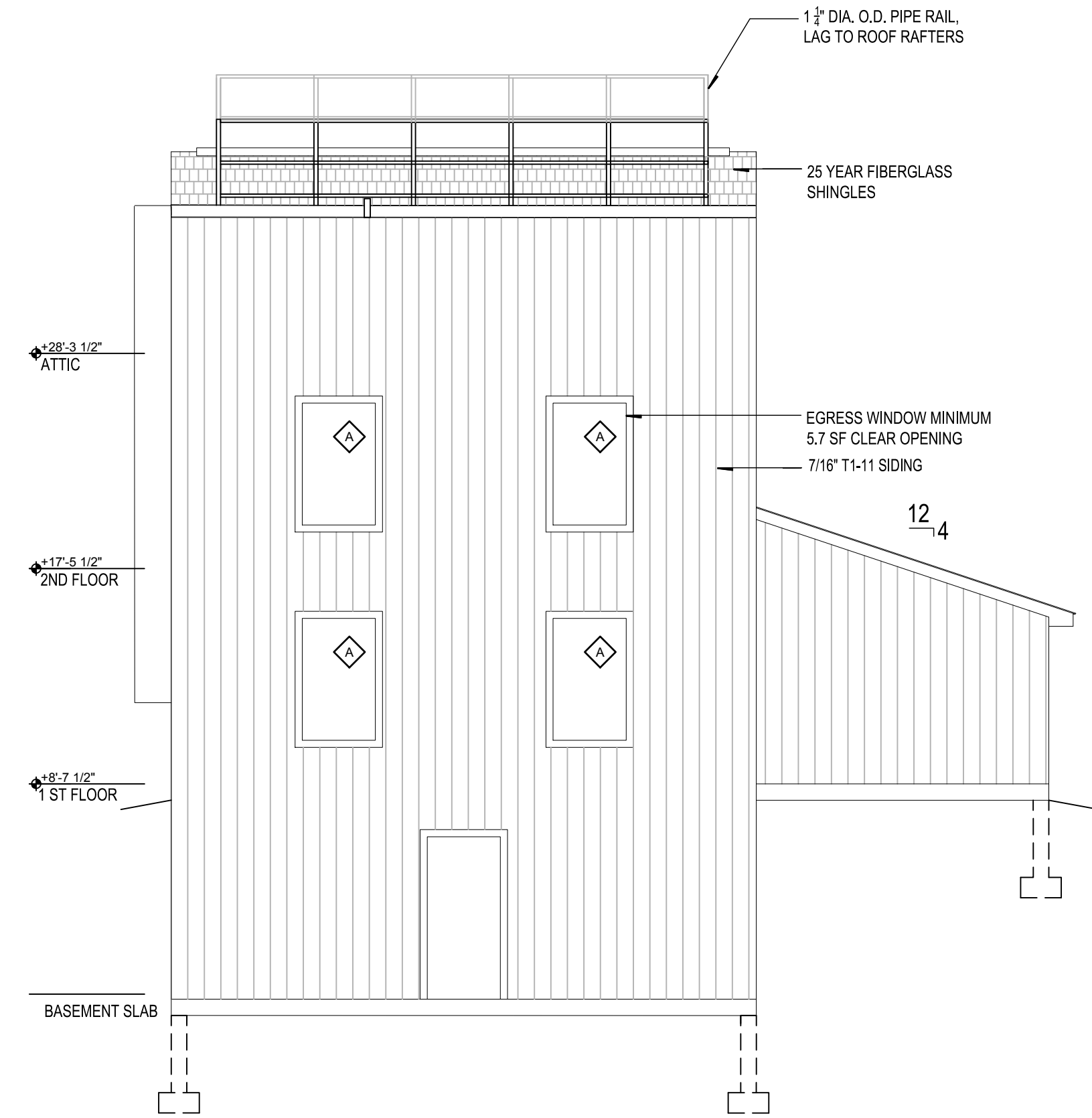

1 REAR ELEVATION  
N.T.S.

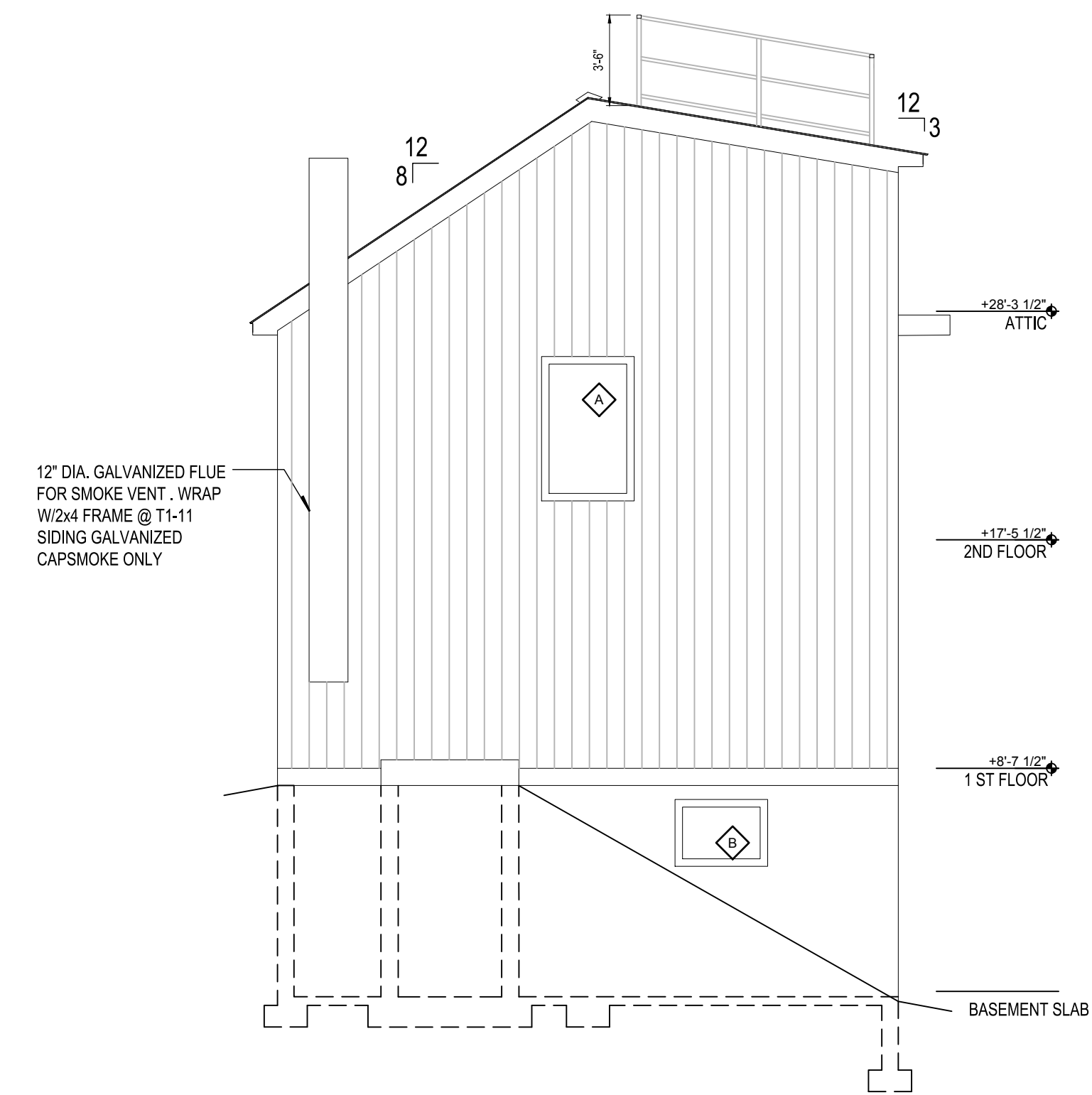

3 RIGHT ELEVATION  
N.T.S.

Revisions

CALLLED NORTH



Project Title  
GREENFIELD FIRE DEPARTMENT  
TRAINING FACILITY  
PORTER CORNERS, NY

ELEVATIONS

GEORGE T. FARNUM ARCHITECT  
78 Front St. Ballston Spa, N.Y. 12020 518-885-1705

Sheet Title

Project No.  
dwg no:

A11

11 OF 11

date: DECEMBER 28, 2016

## Introduction to the Prevailing Rate Schedule

### Information About Prevailing Rate Schedule

This information is provided to assist you in the interpretation of particular requirements for each classification of worker contained in the attached Schedule of Prevailing Rates.

#### Classification

It is the duty of the Commissioner of Labor to make the proper classification of workers taking into account whether the work is heavy and highway, building, sewer and water, tunnel work, or residential, and to make a determination of wages and supplements to be paid or provided. It is the responsibility of the public work contractor to use the proper rate. If there is a question on the proper classification to be used, please call the district office located nearest the project. District office locations and phone numbers are listed below.

Prevailing Wage Schedules are issued separately for "General Construction Projects" and "Residential Construction Projects" on a county-by-county basis.

General Construction Rates apply to projects such as: Buildings, Heavy & Highway, and Tunnel and Water & Sewer rates.

Residential Construction Rates generally apply to construction, reconstruction, repair, alteration, or demolition of one family, two family, row housing, or rental type units intended for residential use.

Some rates listed in the Residential Construction Rate Schedule have a very limited applicability listed along with the rate. Rates for occupations or locations not shown on the residential schedule must be obtained from the General Construction Rate Schedule. Please contact the local Bureau of Public Work office before using Residential Rate Schedules, to ensure that the project meets the required criteria.

#### Paid Holidays

Paid Holidays are days for which an eligible employee receives a regular day's pay, but is not required to perform work. If an employee works on a day listed as a paid holiday, this remuneration is in addition to payment of the required prevailing rate for the work actually performed.

#### Overtime

At a minimum, all work performed on a public work project in excess of eight hours in any one day or more than five days in any workweek is overtime. However, the specific overtime requirements for each trade or occupation on a public work project may differ. Specific overtime requirements for each trade or occupation are contained in the prevailing rate schedules.

Overtime holiday pay is the premium pay that is required for work performed on specified holidays. It is only required where the employee actually performs work on such holidays.

The applicable holidays are listed under HOLIDAYS: OVERTIME. The required rate of pay for these covered holidays can be found in the OVERTIME PAY section listings for each classification.

#### Supplemental Benefits

Particular attention should be given to the supplemental benefit requirements. In most cases the payment or provision of supplements is for each hour worked (noted in the schedule as 'Per hour worked'). Some classifications require the payment or provision of supplements for each hour paid (noted in the schedule as 'Per hour paid'), which require supplements to be paid or provided at a premium rate for premium hours worked. Some classifications may also require the payment or provision of supplements for paid holidays on which no work is performed.

#### Effective Dates

When you review the schedule for a particular occupation, your attention should be directed to the dates above the column of rates. These are the dates for which a given set of rates is effective. The rate listed is valid until the next effective rate change or until the new annual determination which takes effect on July 1 of each year. All contractors and subcontractors are required to pay the current prevailing rates of wages and supplements. If you have any questions please contact the Bureau of Public Work or visit the New York State Department of Labor website ([www.labor.state.ny.us](http://www.labor.state.ny.us)) for current wage rate information.

#### Apprentice Training Ratios

The following are the allowable ratios of registered Apprentices to Journey-workers.

For example, the ratio 1:1,1:3 indicates the allowable initial ratio is one Apprentice to one Journeyworker. The Journeyworker must be in place on the project before an Apprentice is allowed. Then three additional Journeyworkers are needed before a second Apprentice is allowed. The last ratio repeats indefinitely. Therefore, three more Journeyworkers must be present before a third Apprentice can be hired, and so on.

Please call Apprentice Training Central Office at (518) 457-6820 if you have any questions.

Title (Trade)	Ratio
Boilermaker (Construction)	1:1,1:4
Boilermaker (Shop)	1:1,1:3
Carpenter (Bldg.,H&H, Pile Driver/Dockbuilder)	1:1,1:4
Carpenter (Residential)	1:1,1:3



Electrical (Outside) Lineman	1:1,1:2
Electrician (Inside)	1:1,1:3
Elevator/Escalator Construction & Modernizer	1:1,1:2
Glazier	1:1,1:3
Insulation & Asbestos Worker	1:1,1:3
Iron Worker	1:1,1:4
Laborer	1:1,1:3
Mason	1:1,1:4
Millwright	1:1,1:4
Op Engineer	1:1,1:5
Painter	1:1,1:3
Plumber & Steamfitter	1:1,1:3
Roofer	1:1,1:2
Sheet Metal Worker	1:1,1:3
Sprinkler Fitter	1:1,1:2

If you have any questions concerning the attached schedule or would like additional information, please contact the nearest BUREAU of PUBLIC WORK District Office or write to:

New York State Department of Labor  
Bureau of Public Work  
State Office Campus, Bldg. 12  
Albany, NY 12240

District Office Locations:	Telephone #	FAX #
Bureau of Public Work - Albany	518-457-2744	518-485-0240
Bureau of Public Work - Binghamton	607-721-8005	607-721-8004
Bureau of Public Work - Buffalo	716-847-7159	716-847-7650
Bureau of Public Work - Garden City	516-228-3915	516-794-3518
Bureau of Public Work - Newburgh	845-568-5287	845-568-5332
Bureau of Public Work - New York City	212-932-2419	212-775-3579
Bureau of Public Work - Patchogue	631-687-4882	631-687-4902
Bureau of Public Work - Rochester	585-258-4505	585-258-4708
Bureau of Public Work - Syracuse	315-428-4056	315-428-4671
Bureau of Public Work - Utica	315-793-2314	315-793-2514
Bureau of Public Work - White Plains	914-997-9507	914-997-9523
Bureau of Public Work - Central Office	518-457-5589	518-485-1870

## Saratoga County General Construction

### Boilermaker

04/01/2017

**JOB DESCRIPTION** Boilermaker

**DISTRICT** 1

#### ENTIRE COUNTIES

Albany, Broome, Chenango, Columbia, Delaware, Essex, Fulton, Greene, Hamilton, Herkimer, Montgomery, Otsego, Rensselaer, Saratoga, Schoenectady, Schoharie, Tioga, Warren, Washington

#### WAGES

Per hour

07/01/2016

01/01/2017

Boilermaker

\$ 33.39

\$ 34.54

#### SUPPLEMENTAL BENEFITS

Per hour worked

Journeymen

\$ 24.03\*  
+ 1.24

\$ 24.03\*  
+ 1.24

\* This portion of the benefit is subject to the SAME PREMIUM as shown for overtime.

#### OVERTIME PAY

See (B, E, Q) on OVERTIME PAGE

#### HOLIDAY

Paid: See (1) on HOLIDAY PAGE

Overtime: See (5, 6, 15, 25) on HOLIDAY PAGE

Note: When a holiday falls on Sunday, the day observed by the State or Nation shall be observed, and when Christmas Day and New Year's fall on Saturday, Friday will be observed as the holiday.

#### REGISTERED APPRENTICES

Wages per hour

( 1/2 ) year terms at the following percentage of Journeyman's wage.

1st	2nd	3rd	4th	5th	6th	7th	8th
65%	65%	70%	75%	80%	85%	90%	95%

Supplemental Benefits per hour worked

All Apprentices get same benefits as Journeyman.

1-197

### Carpenter - Building

04/01/2017

**JOB DESCRIPTION** Carpenter - Building

**DISTRICT** 2

#### ENTIRE COUNTIES

Saratoga

#### WAGES

Per hour:

07/01/2016

01/01/2017

07/01/2017

01/01/2018

Carpenter

\$ 29.82

\$ 30.00

\$ 0.70

\$ 0.55

Floor Coverer

29.82

30.00

0.70

0.55

Carpet Layer

29.82

30.00

0.70

0.55

Dry-Wall

29.82

30.00

0.70

0.55

Lather

29.82

30.00

0.70

0.55

Piledriver

30.07

30.25

0.70

0.55

Diver-Wet Day

61.25

61.25

0.00

0.00

Diver -Dry Day

30.82

31.00

0.70

0.55

Diver Tender

30.82

31.00

0.70

0.55

NOTE ADDITIONAL PREMIUMS PAID FOR THE FOLLOWING WORK LISTED BELOW:

- Certified welders shall receive \$1.00 per hour over the journeyman's rate of pay when the employee is required to be certified and performs DOT or ABS specified welding work
- When an employee performs work within a contaminated area on a State and/or Federally designated hazardous waste site, and where relevant State and/or Federal regulations require employees to be furnished and use or wear required forms of personal protection, then the employee shall receive his regular hourly rate plus \$1.50 per hour.
- Depth pay for Divers based upon deepest depth on the day of the dive:

- 0' to 80' no additional fee
- 81'to 100' additional \$.50 per foot
- 101'to 150' additional \$.075 per foot
- 151'and deeper additional \$1.25 per foot
- Penetration pay for Divers based upon deepest penetration on the day of the dive:
  - 0' to 50' no additional fee
  - 51' to 100' additional \$.75 per foot
  - 101' and deeper additional \$1.00 per foot

Four (4), ten (10) hour days may be worked at straight time during a week, Monday thru Thursday. Friday may be used as a make-up day.

NOTE - In order to use the '4 Day/10 Hour Work schedule', as your normal schedule, you must submit an 'Employer Registration for Use of 4 Day/10 Hour Work Schedule,' form PW30.1; and there must be a dispensation of hours in place on the project. If the PW30.1 is not submitted you may be liable for overtime payments for work over 8 hours per day.

#### SUPPLEMENTAL BENEFITS

Per hour worked:

Journeyman                      \$ 19.42                      \$ 19.79

#### OVERTIME PAY

See (B, E, \*E2, Q) on OVERTIME PAGE

\* Note - Saturday is payable at straight time if the employee misses work, except where a doctor's or hospital verification of illness is produced Monday through Friday when work was available to the employee.

#### HOLIDAY

Paid:                      See (1) on HOLIDAY PAGE

Overtime:              See (5, 6) on HOLIDAY PAGE

Note: Any holiday which occurs on Sunday shall be observed the following Monday. If Christmas falls on a Saturday, it shall be observed on the prior Friday.

#### REGISTERED APPRENTICES

Wages per hour

##### FOR APPRENTICES INDENTURED PRIOR TO JANUARY 1, 2016

One year terms at the following percentage of Journeyman's base wage

1st	2nd	3rd	4th
50%	60%	70%	80%

Supplemental Benefits per hour worked plus paid holidays:

1st year term	\$ 10.51	\$ 10.61
2nd year term	10.51	10.61
3rd year term	13.11	13.21
4th year term	13.11	13.21

##### FOR APPRENTICES INDENTURED AFTER TO JANUARY 1, 2016

1,300 hour terms at the following percentage of Journeyman's base wage

1st	2nd	3rd	4th	5th
50%	60%	65%	70%	80%

Supplemental Benefits per hour worked plus paid holidays:

1st year term	\$ 10.51	\$ 10.61
2nd year term	10.51	10.61
3rd year term	13.11	13.21
4th year term	13.11	13.21
5th year term	13.11	13.21

2-291B-Sar

#### Carpenter - Building / Heavy&Highway

04/01/2017

**JOB DESCRIPTION** Carpenter - Building / Heavy&Highway

**DISTRICT 2**

#### ENTIRE COUNTIES

Albany, Allegany, Broome, Cattaraugus, Cayuga, Chautauqua, Chemung, Chenango, Clinton, Columbia, Cortland, Delaware, Erie, Essex, Franklin, Fulton, Genesee, Greene, Hamilton, Herkimer, Jefferson, Lewis, Livingston, Madison, Monroe, Montgomery, Niagara, Oneida, Onondaga, Ontario, Orleans, Oswego, Otsego, Rensselaer, Saratoga, Schoharie, Schuyler, Seneca, St. Lawrence, Steuben, Sullivan, Tioga, Tompkins, Ulster, Warren, Washington, Wayne, Wyoming, Yates

#### PARTIAL COUNTIES

Orange: The area lying on Northern side of Orange County demarcated by a line drawn from the Bear Mountain Bridge continuing east to the Bear Mountain Circle, continue North on 9W to the town of Cornwall where County Road 107 (also known as Quaker Rd) crosses under 9W, then east on County Road 107 to Route 32, then north on Route 32 to Orrs Mills Rd, then west on Orrs Mills Rd to Route 94, continue west and south on Route 94 to the Town of Chester, to the intersection of Kings Highway, continue south on Kings Highway to Bellvale Rd, west on Bellvale Rd to Bellvale Lakes Rd, then south on Bellvale Lakes Rd to Kain Rd, southeast on Kain Rd to Route 17A, then north and southeast along Route 17A to Route 210, then follow Route 210 to NJ Border.

## WAGES

Wages per hour:

	07/01/2016	07/01/2017 Additional	07/01/2018 Additional
Carpenter - ONLY for Artificial Turf/Synthetic Sport Surface	\$ 29.10	\$ 1.50	\$ 1.50

Note - Does not include the operation of equipment. Please see Operating Engineers rates.

## SUPPLEMENTAL BENEFITS

Per hour worked plus paid holidays:

Journeyman \$ 20.73

## OVERTIME PAY

See (B, E, Q) on OVERTIME PAGE

## HOLIDAY

Paid: See (2, 17) on HOLIDAY PAGE

Overtime: See (5, 6, 16) on HOLIDAY PAGE

Notes:

When a holiday falls upon a Saturday, it shall be observed on the preceding Friday. When a holiday falls upon a Sunday, it shall be observed on the following Monday.

An employee taking an unexcused day off the regularly scheduled day before or after a paid Holiday shall not receive Holiday pay.

## REGISTERED APPRENTICES

Wages per hour:

One year terms at the following percentage of Journeyman's wage:

1st	2nd	3rd	4th
50%	60%	70%	80%

Supplemental Benefits per hour paid:

1st year term	\$ 10.70
2nd year term	10.70
3rd year term	13.30
4th year term	13.30

2-42AtSS

## Carpenter - Heavy&Highway

04/01/2017

**JOB DESCRIPTION** Carpenter - Heavy&Highway

**DISTRICT** 2

## ENTIRE COUNTIES

Albany, Clinton, Essex, Franklin, Fulton, Greene, Hamilton, Montgomery, Rensselaer, Saratoga, Schenectady, Schoharie, Warren, Washington

## WAGES

Per hour	07/01/2016	07/01/2017 Additional	07/01/2018 Additional
Carpenter	\$ 29.85	\$ 1.50	\$ 1.50
Millwright	31.35	1.50	1.50
Piledriver	29.85	1.50	1.50
Diver-Wet Day	54.85	1.50	1.50
Diver-Dry Day	30.85	1.50	1.50
Diver-Tender	30.85	1.50	1.50

NOTE ADDITIONAL PREMIUMS PAID FOR THE FOLLOWING WORK LISTED BELOW:

- When project owner mandates a single irregular work shift, the employee will receive an additional \$2.00 per hour. A single irregular work shift can start any time from 5:00 p.m. to 1:00 a.m.
- State or Federal designated hazardous site, requiring protective gear shall be an additional \$2.00 per hour.
- Certified welders when required to perform welding work will receive an additional \$1.50 per hour.
- Divers and Tenders shall receive one and one half (1 1/2) times their regular diver and tender rate of pay for Effluent and Slurry diving.
- Divers and tenders being paid at the specified rate for Effluent and Slurry diving shall have all overtime rates based on the specified rate plus the appropriate overtime rates (one and one half or two times the specified rate for Slurry and Effluent divers and tenders).
- The pilot of an ADS or submersible will receive one and one-half (1 1/2) times the Diver-Wet Day Rate for time submerged.
- Depth pay for Divers based upon deepest depth on the day of the dive:
  - 0' to 50' no additional fee
  - 51'to 100' additional \$.50 per foot
  - 101'to 150' additional \$.75 per foot
  - 151'and deeper additional \$1.25 per foot
- Penetration pay for Divers based upon deepest penetration on the day of the dive:

0' to 50' no additional fee  
51' to 100' additional \$.75 per foot  
101' and deeper additional \$1.00 per foot

- Diver rates applies to all hours worked on dive day.

Four (4), ten (10) hour days may be worked at straight time during a week, Monday thru Friday, provided the project duration is more than forty (40) hours.

NOTE - In order to use the '4 Day/10 Hour Work schedule', as your normal schedule, you must submit an 'Employer Registration for Use of 4 Day/10 Hour Work Schedule,' form PW30.1; and there must be a dispensation of hours in place on the project. If the PW30.1 is not submitted you may be liable for overtime payments for work over 8 hours per day.

#### SUPPLEMENTAL BENEFITS

Per hour worked plus paid holidays:

Journeyman \$ 19.98

#### OVERTIME PAY

See (B, E, Q) on OVERTIME PAGE

#### HOLIDAY

Paid: See (2, 17) on HOLIDAY PAGE

Overtime: See (5, 6) on HOLIDAY PAGE

In the event a Holiday falls on a Saturday, the Friday before will be observed as a Holiday. If a Holiday falls on a Sunday, then Monday will be observed as a Holiday.

#### REGISTERED APPRENTICES

Wages per hour

##### FOR APPRENTICES INDENTURED PRIOR TO JANUARY 1, 2016

One year terms at the following percentage of Journeyman's base wage

1st	2nd	3rd	4th
50%	60%	70%	80%

Supplemental Benefits per hour worked plus paid holidays:

1st year term	\$ 10.57
2nd year term	10.57
3rd year term	13.17
4th year term	13.17

##### FOR APPRENTICES INDENTURED AFTER TO JANUARY 1, 2016

1,300 hour terms at the following percentage of Journeyman's base wage

1st	2nd	3rd	4th	5th
50%	60%	65%	70%	80%

Supplemental Benefits per hour worked plus paid holidays:

1st year term	\$ 10.57
2nd year term	10.57
3rd year term	13.17
4th year term	13.17
5th year term	13.17

2-291HH-Alb

#### Electrician

04/01/2017

#### JOB DESCRIPTION Electrician

#### DISTRICT 1

#### ENTIRE COUNTIES

Albany, Columbia, Fulton, Hamilton, Montgomery, Rensselaer, Saratoga, Schenectady, Schoharie, Warren, Washington

#### PARTIAL COUNTIES

Greene: All of the city of Catskill and that portion of the county that lies north of Route 23A.

Otsego: Only the Towns of Decatur and Worcester

#### WAGES

Per hour

	07/01/2016	06/01/2017 Additional
Electrician	\$37.00	\$2.05
Audio/Sound	37.00	
Video	37.00	
Tele-Data	37.00	

Notes: An additional 5% above rate for work over 30' above floor when working on tooth picks, structural steel, temporary platforms, swing scaffolds & boatswain chairs. All OSHA approved lifts are excluded.

An additional 10% above rate on towers & smoke stacks over 100' high.  
An additional 20% above rate in shafts over 25' deep or tunnels over 50' long that are under construction.  
An additional 5% above rate when Journeymen are required to work as Lead(Pb) cable splicers.  
An additional 10% above rate when Journeymen Welders are required to have ASME verification.

#### SUPPLEMENTAL BENEFITS

Per hour worked  
Journeyman \$ 23.37  
+3% of wage

#### OVERTIME PAY

See (B, \*E, Q) on OVERTIME PAGE  
\* DOUBLE TIME AFTER 10 HOURS ON SATURDAY

NOTE: THE FOLLOWING RATES WILL APPLY ON ALL CONTRACTING AGENCY MANDATED SHIFTS OF AT LEAST FIVE (5) DAYS DURATION WORKED BETWEEN THE HOURS LISTED BELOW:

1st Shift	8:00 AM to 4:30 PM	REGULAR RATE
2nd Shift	4:30 PM to 12:30 AM	REGULAR RATE PLUS 10%
3rd Shift	12:30 AM to 8:00 AM	REGULAR RATE PLUS 15%

#### HOLIDAY

Paid: See (1) on HOLIDAY PAGE  
Overtime: See (5, 6) on HOLIDAY PAGE

Note: If the holiday falls on Saturday, it shall be celebrated on Friday. If the holiday falls on Sunday, it shall be celebrated on Monday.

#### REGISTERED APPRENTICES

Wages per hour

Terms at the following percentage of Journeyman's wage.

6mo	1st yr	2nd yr	3rd yr	4th yr	5th yr
40%	45%	50%	60%	70%	80%

Notes: An additional 5% above rate for work over 30' above floor when working on tooth picks, structural steel, temporary platforms, swing scaffolds & boatswain chairs. All OSHA approved lifts are excluded.

An additional 10% above rate on towers & smoke stacks over 100' high.

An additional 20% above rate in shafts over 25' deep or tunnels over 50' long that are under construction.

Supplemental Benefits per hour worked

1st term	\$ 10.96*
2nd term	10.96*
All others	23.37*

\*Plus additional 3% of wage

1-236

#### Elevator Constructor

04/01/2017

**JOB DESCRIPTION** Elevator Constructor

**DISTRICT** 1

#### ENTIRE COUNTIES

Albany, Clinton, Essex, Fulton, Hamilton, Herkimer, Montgomery, Otsego, Rensselaer, Saratoga, Schenectady, Schoharie, Warren, Washington

#### PARTIAL COUNTIES

Madison: Only the towns of: Brookfield, Hamilton, Lincoln, Madison, Smithfield and Stockbridge.  
Oneida: Entire county except the towns of: Camden, Florence, and Brookfield.

#### WAGES

Per hour	07/01/2016	01/01/2017
		Additional
Mechanic	\$ 42.33	\$ 2.49
Helper	70% of Mechanic Wage Rate	70% of Mechanic Wage Rate



\*\*\*\* IMPORTANT NOTICE - EFFECTIVE 04/01/2009 \*\*\*\*

Four (4), ten (10) hour days may be worked at straight time during a week, Monday thru Thursday.

NOTE - In order to use the '4 Day/10 Hour Work schedule', as your normal schedule, you must submit an 'Employer Registration for Use of 4 Day/10 Hour Work Schedule,' form PW30.1; and there must be a dispensation of hours in place on the project. If the PW30.1 is not submitted you may be liable for overtime payments for work over 8 hours per day.

**SUPPLEMENTAL BENEFITS**

Per hour worked

07/01/2016

Journeyman/Helper

\$ 29.985\*

(\*)Plus 6% of gross wages if less than 5 years service

(\*)Plus 8% of gross wages if more than 5 years service

**OVERTIME PAY**

See (D, O) on OVERTIME PAGE

**HOLIDAY**

Paid: See (5, 6, 15, 16) on HOLIDAY PAGE

Overtime: See (5, 6, 15, 16) on HOLIDAY PAGE

Note: When a paid holiday falls on Saturday, it shall be observed on Friday. When a paid holiday falls on Sunday, it shall be observed on Monday.

**REGISTERED APPRENTICES**

Wages per hour

0-6 mo\*

50%

\*No supplemental benefits

6-12 mo	2nd yr	3rd yr	4th yr
55 %	65 %	70 %	80 %

Supplemental Benefits per hour worked

Same as Journeyman/Helper

1-35

**Glazier**

**04/01/2017**

**JOB DESCRIPTION** Glazier

**DISTRICT 1**

**ENTIRE COUNTIES**

Albany, Clinton, Columbia, Essex, Franklin, Fulton, Greene, Hamilton, Montgomery, Rensselaer, Saratoga, Schenectady, Schoharie, Warren, Washington

**WAGES**

Per hour

07/01/2016

05/01/2017

05/01/2018

Additional

Additional

\$1.50

\$1.50

Glazier base wage

\$ 26.80

+ additional \$1.75 per hour for all hours worked

\*High Work Base Wage

30.05

\$1.25

+ additional \$3.50 per hour for all hours worked

(\*)When working on Swing Stage or Lift 100 feet or more in height, measured from the ground level up.

Four (4), ten (10) hour days may be worked at straight time during a week, Monday thru Thursday. Friday may be used as a make-up day.

NOTE - In order to use the '4 Day/10 Hour Work schedule', as your normal schedule, you must submit an 'Employer Registration for Use of 4 Day/10 Hour Work Schedule,' form PW30.1; and there must be a dispensation of hours in place on the project. If the PW30.1 is not submitted you may be liable for overtime payments for work over 8 hours per day.

**SUPPLEMENTAL BENEFITS**

Per hour worked

Journeyman \$ 18.03

Journeyman

23.08

High Work

### OVERTIME PAY

See (B, E, E2, Q) on OVERTIME PAGE

Premium is applied to the respective base wage only.

### HOLIDAY

Paid: See (1) on HOLIDAY PAGE

Overtime: See (5, 6) on HOLIDAY PAGE

Note: If any of the holidays are designated by federal law to be celebrated on a day other than that on which they regularly fall, then the holiday shall be celebrated on the day set by said federal law as if the day on which the holiday is celebrated was actually the holiday date.

### REGISTERED APPRENTICES

Wages per hour

Apprentice Glazier One Half Year (750 hr) terms at the following percentage of Journeyman's base wage.

1st	2nd	3rd	4th	5th	6th	7th	8th
35%	45%	55%	65%	75%	85%	90%	95%
+ additional \$1.50 per hour for all hours worked for all terms							

Apprentice Glazier Hi-Work One Half Year (750 hr) terms at the following percentage of Journeyman's Hi-Work base wage.

1st	2nd	3rd	4th	5th	6th	7th	8th
35%	45%	55%	65%	75%	85%	90%	95%
+ additional \$3.50 per hour for all hours worked for all terms							

Supplemental Benefits per hour worked

For apprentices indentured after 07/01/2009 the following supplemental benefit applies:

Apprentice	
1st-4th term	\$ 14.76
5th-8th term	17.33
Apprentice High Work	
1st-4th term	\$ 17.33
5th-8th term	23.08

For apprentices indentured prior to and including 07/01/2009, the following supplemental benefit applies:

Apprentice	\$ 17.33
Apprentice High Work	23.08

1-201

### Insulator - Heat & Frost

04/01/2017

**JOB DESCRIPTION** Insulator - Heat & Frost

**DISTRICT** 1

### ENTIRE COUNTIES

Albany, Columbia, Delaware, Essex, Fulton, Greene, Hamilton, Montgomery, Rensselaer, Saratoga, Schenectady, Schoharie, Sullivan, Ulster, Warren, Washington

### WAGES

Wages per hour	07/01/2016	05/01/2017 Additional	05/01/2018 Additional
Asbestos Worker*	\$ 33.31	\$1.25	\$1.25
Insulator*	33.31		
Firestopping Worker*	28.32		

(\*)On Mechanical Systems only.

On government mandated shift work additional 12% of wage for all shifts starting after 3:30 Pm.

### SUPPLEMENTAL BENEFITS

Per hour worked

Journeyman	\$ 21.03
------------	----------

### OVERTIME PAY

See (\*B1, \*\*Q) on OVERTIME PAGE

\*B1=Double time begins after 10 hours on Saturday

\*\*Q=Triple time on Labor Day if worked.

### HOLIDAY

Paid: See (1) on HOLIDAY PAGE

Overtime: See (5, 6) on HOLIDAY PAGE

When a holiday falls on Sunday the following Monday shall be observed as the holiday.

## REGISTERED APPRENTICES

Wages per hour

one year terms at the following percentage of Journeyman's wage.

1st	2nd	3rd	4th
60 %	70 %	80 %	90 %

Supplemental Benefits per hour worked:

Apprentices \$ 21.03

1-40

## Ironworker

04/01/2017

**JOB DESCRIPTION** Ironworker

**DISTRICT** 1

### ENTIRE COUNTIES

Albany, Clinton, Columbia, Delaware, Essex, Greene, Rensselaer, Saratoga, Schenectady, Schoharie, Warren, Washington

### PARTIAL COUNTIES

Fulton: Only the Townships of Broadalbin, Mayfield, Northampton, Bleecker and Johnstown.

Hamilton: Only the Townships of Hope, Benson and Wells.

Montgomery: Only the Townships of Florida, Amsterdam, Charleston, Glen, Mohawk and Root.

Otsego: Only the Towns of Unadilla, Butternuts, Morris, Otego, Oneonta, Laurens, Millford, Maryland and Worchester.

### WAGES

Wages	07/01/2016	05/01/2017
Per hour		Additional
Ornamental	\$ 30.05	\$1.25
Reinforcing	30.05	
Rodman	30.05	
Structural & Precast	30.05	
Mover/Rigger	30.05	
Fence Erector	30.05	
Stone Derrickman	30.05	
Sheeter	30.30	
Curtain Wall Installer	30.05	
Metal Window Installer	30.05	

### SUPPLEMENTAL BENEFITS

Per hour worked

JOURNEYMAN \$ 26.56

### OVERTIME PAY

See (B, E, Q) on OVERTIME PAGE

### HOLIDAY

Paid: See (1) on HOLIDAY PAGE

Overtime: See (5, 6) on HOLIDAY PAGE

Note: Any holiday which occurs on Sunday shall be observed the following Monday.

## REGISTERED APPRENTICES

Wages per hour

ONE YEAR TERMS AT THE FOLLOWING WAGE RATES:

	07/01/2016	05/01/2017
1st year	\$ 16.50	\$ 16.50
2nd year	18.50	18.50
3rd year	20.50	20.50
4th year	22.50	22.50
Supplemental Benefits per hour worked		
1st year	\$ 10.50	
2nd year	20.61	
3rd year	22.06	
4th year	23.51	

1-12

<b>Laborer - Building</b>	<b>04/01/2017</b>
---------------------------	-------------------

**JOB DESCRIPTION** Laborer - Building

**DISTRICT 1**

**ENTIRE COUNTIES**

Albany, Rensselaer, Washington

**PARTIAL COUNTIES**

Columbia: Only the Townships of Stuyvesant, Stockport, Kinderhook, New Lebanon, Canaan, Ghent, Chatham and Austerlitz.

Greene: Entire county except the Township of Catskill

Saratoga: Only the Townships of Halfmoon, Saratoga, Stillwater and Waterford

**WAGES**

Per hour

07/01/2016

07/01/2017

Additional

Group #1:

All Classifications

\$ 26.31

\$ 1.70

except as noted in

Groups 2 & 3

Group #2:

Blaster, Drilling Equipment

Only Where a Separate Air

Compressor Unit Supplies

Power, Metal Formsetter

sidewalk),Well Pointing

& Laser Operator

26.81

Group #3:

Handling of Asbestos

or Toxic Materials

27.66

**SUPPLEMENTAL BENEFITS**

Per hour worked

Journeyman

\$ 20.99

**OVERTIME PAY**

See (B, E, E2, Q) on OVERTIME PAGE

**HOLIDAY**

Paid: See (1) on HOLIDAY PAGE

Overtime: See (5, 6) on HOLIDAY PAGE

**REGISTERED APPRENTICES**

Wages per hour

1000 Hour terms at the following percentage of Journeyman's basic hourly wage.

1st	2nd	3rd	4th
65 %	70 %	80 %	80 %

Supplemental Benefits per hour worked

07/01/2016

Apprentices

\$ 20.99

1-190

<b>Laborer - Building</b>	<b>04/01/2017</b>
---------------------------	-------------------

**JOB DESCRIPTION** Laborer - Building

**DISTRICT 1**

**ENTIRE COUNTIES**

Schenectady, Schoharie

**PARTIAL COUNTIES**

Fulton: Only the Townships of Bleeker, Mayfield, Northampton, Johnstown,Broadalbin and Perth.

Montgomery: Only the Townships of Mohawk, Glen, Charleston, Amsterdam, and Florida.

Saratoga: Only the Townships of Day, Hadley, Edinburg, Corinth, Moreau, South Glens Falls, Providence, Greenfield, Wilton, Galway, Northumberland, Milton, Saratoga Springs, Charlton, Ballston, Malta and Clifton Park.

**WAGES**

Per hour

07/01/2016

07/01/2017

Additional

Group #1:  
All Classifications  
except as noted in  
Groups 2 & 3

	\$ 27.84	\$ 1.70
--	----------	---------

Group #2:  
Blaster, Drilling equipment  
only where a separate air  
compressor unit supplies power,  
Metal formsetter (sidewalk),  
Well pointing & Laser  
operator

	\$ 28.34	\$ 1.70
--	----------	---------

Group #3:  
Handling of Asbestos  
or Toxic Materials

	\$ 29.19	\$ 1.70
--	----------	---------

#### SUPPLEMENTAL BENEFITS

Per hour worked

Journeyman	\$ 19.46
------------	----------

#### OVERTIME PAY

See (B, E, E2, Q) on OVERTIME PAGE

#### HOLIDAY

Paid: See (1) on HOLIDAY PAGE  
Overtime: See (5, 6) on HOLIDAY PAGE

#### REGISTERED APPRENTICES

Wages per hour

1000 Hour terms at the following percentage of Journeyman's basic hourly wage.

1st	2nd	3rd	4th
65 %	70 %	80 %	80 %

Supplemental Benefits per hour worked

	07/01/2016
Apprentices	\$ 19.46

1-157

### **Laborer - Heavy&Highway**

**04/01/2017**

**JOB DESCRIPTION** Laborer - Heavy&Highway

**DISTRICT 1**

#### ENTIRE COUNTIES

Albany, Rensselaer, Washington

#### PARTIAL COUNTIES

Columbia: Only the Townships of Stuyvesant, Stockport, Kinderhook, New Lebanon, Canaan, Ghent, Chatham, and Austerlitz

Greene: Entire county except the Township of Catskill.

Saratoga: Only the Townships of Halfmoon, Saratoga, Stillwater, and Waterford.

#### WAGES

GROUP # A:

Basic, Drill Helper, Flagman, Outboard and Hand Boats

GROUP # B:

Chain Saw, Concrete Aggregate Bin, Concrete Bootmen, Gin Buggy, Hand or Machine Vibrator, Jack Hammer, Mason Tender, Mortar Mixer, Pavement Breaker, Handlers of Steelmesh, Small Generators for Laborers' Tools, Installation of Bridge Drainage Pipe, Pipe Layers, Vibrator Type Rollers, Tamper, Drill Doctor, Tail or Screw Operator on Asphalt Paver, Water Pump Operators(1-1/2" and Single Diaphragm) Nozzle (Asphalt, Guniting, Seeding and Sand Blasting), Laborers on Chain Link Fence. Rock Splitter and Power Unit, Pusher Type Concrete Saw and all other Gas, Electric, Oil and Air Tool Operators, Wrecking Laborer.

GROUP # C:

Drilling Equipment Only Where a Separate Air Compressor Unit Supplies Power, Acetylene Torch Operators, Asphalt Raker and Powderman.

GROUP # D:

Blasters, Metal Form Setters(sidewalk), Stone or Granite Curb Setters.

GROUP # E:

Employees performing hazardous waste removal, lead abatement and removal, or asbestos abatement and removal on a State and/or Federally designated waste site & where relevant State or Federal regulations require employees to use or wear forms of personal protection.

**WAGES per hour**

	07/01/2016	07/01/2017 Additional	07/01/2018 Additional
Group # A	\$ 29.14	\$1.85	\$1.85
Group # B	29.34		
Group # C	29.54		
Group # D	29.74		
Group # E	31.14		

All employees who work a single irregular work day that starts from 5:00 pm to 1:00 am on a governmental mandated night shift shall be paid an additional \$2.00 per hour.

Four (4), ten (10) hour days may be worked at straight time during a week, Monday thru Thursday. Friday may be used as a make-up day.

NOTE - In order to use the '4 Day/10 Hour Work schedule', as your normal schedule, you must submit an 'Employer Registration for Use of 4 Day/10 Hour Work Schedule,' form PW30.1; and there must be a dispensation of hours in place on the project. If the PW30.1 is not submitted you may be liable for overtime payments for work over 8 hours per day.

**SUPPLEMENTAL BENEFITS**

Per hour worked

Journeyman \$ 20.95

**OVERTIME PAY**

See (B, E, Q) on OVERTIME PAGE

**HOLIDAY**

Paid: See (5, 6) on HOLIDAY PAGE

Overtime: See (5, 6) on HOLIDAY PAGE

Note: If the holiday falls on Sunday, it will be celebrated on Monday.

**REGISTERED APPRENTICES**

Wages per hour

1000 hour terms at the following percentage of Journeyman's wage

1st	2nd	3rd	4th
65%	70%	80%	80%

Supplemental Benefits per hour worked

Apprentices \$ 20.95

1-190 h/h

**Laborer - Heavy&Highway**

**04/01/2017**

**JOB DESCRIPTION** Laborer - Heavy&Highway

**DISTRICT 1**

**ENTIRE COUNTIES**

Schenectady, Schoharie

**PARTIAL COUNTIES**

Fulton: Only the Townships of Bleeker, Mayfield, Northampton, Johnstown, Broadalbin and Perth.

Montgomery: Only the Townships of Mohawk, Glen, Charleston, Amsterdam, and Florida.

Saratoga: Only the Townships of Day, Hadley, Edinburg, Corinth, Moreau, South Glens Falls, Providence, Greenfield, Wilton, Galaway, Northumberland, Milton, Saratoga Springs, Charlton, Ballston, Malta and Clifton Park

**WAGES**

GROUP # A:

Basic, Drill Helper, Flagman, Outboard and Hand Boats.

GROUP # B:

Chain Saw, Concrete Aggregate Bin, Concrete Bootmen, Gin Buggy, Hand or Machine Vibrator, Jack Hammer, Mason Tender, Mortar Mixer, Pavement Breaker, Handlers of Steelmesh, Small Generators for Laborers, Tools Installation of Bridge Drainage Pipe, Pipe Layers, Vibrator Type Rollers, Tamper, Drill Doctor, Tail or Screw Operator on Asphalt Paver, Water Pump Operators(1-1/2" and Single Diaphragm) Nozzle (Asphalt, Gunite, Seeding, and Sand Blasting), Laborers on Chain Link Fence, Rock Splitter and Power Unit, Pusher Type Concrete Saw and all other Gas, Electric, Oil and Air Tool Operators, Wrecking Laborer.

GROUP # C:



Drilling Equipment Only Where a Separate Air Compressor Unit Supplies Power, Acetylene Torch Operators, Asphalt Paver/Raker and Powderman.

**GROUP # D:**

Blasters, Metal Form Setters (sidewalk), Stone or Granite Curb Setters.

**GROUP # E:**

Employees performing hazardous waste removal, lead abatement and removal, or asbestos abatement and removal on a State and/or Federally designated waste site & where relevant State or Federal regulations require employees to use or wear forms of personal protection.

WAGES per hour	07/01/2016	07/01/2017 Additional	07/01/2018 Additional
Group # A	\$ 29.50	\$1.85	\$1.85
Group # B	29.70		
Group # C	29.90		
Group # D	30.10		
Group # E	31.50		

Workers on a single irregular work shift starting anytime from 5:00 pm to 1:00 am due to governmental mandated night work shall be paid an additional \$2.00 per hour.

Four (4), ten (10) hour days may be worked at straight time during a week, Monday thru Thursday. Friday may be used as a make-up day.

NOTE - In order to use the '4 Day/10 Hour Work schedule', as your normal schedule, you must submit an 'Employer Registration for Use of 4 Day/10 Hour Work Schedule,' form PW30.1; and there must be a dispensation of hours in place on the project. If the PW30.1 is not submitted you may be liable for overtime payments for work over 8 hours per day.

**SUPPLEMENTAL BENEFITS**

Per hour worked

Journeyman \$ 20.59

**OVERTIME PAY**

See (B, E, Q) on OVERTIME PAGE

**HOLIDAY**

Paid: See (5, 6) on HOLIDAY PAGE

Overtime: See (5, 6) on HOLIDAY PAGE

Note: If the holiday falls on Sunday, it will be celebrated on Monday.

**REGISTERED APPRENTICES**

Wages per hour

1000 HOUR TERMS AT THE FOLLOWING PERCENTAGE OF JOURNEYMAN'S BASE WAGE

1ST	2ND	3RD	4TH
65 %	70 %	80 %	80 %

Supplemental Benefits per hour worked

Apprentices \$ 20.59

1-157h/h

**Laborer - Tunnel**

**04/01/2017**

**JOB DESCRIPTION** Laborer - Tunnel

**DISTRICT 1**

**ENTIRE COUNTIES**

Schenectady, Schoharie

**PARTIAL COUNTIES**

Fulton: Only the Townships of Bleeker, Mayfield, North Hampton, Johnstown, Broadalbin, and Perth

Montgomery: Only the Townships of Mohawk, Glen, Charleston, Amsterdam, and Florida.

Saratoga: Only the Townships of Day, Hadley, Edinburg, Corinth, Moreau, South Glens Falls, Providence, Greenfield, Wilton, Galaway, Northumberland, Milton, Saratoga Springs, Charlton, Ballston, Malta, and Clifton Park

**WAGES**

Class A: Mole nipper, powder handler, changehouse attendant and top laborer, Air spade, jackhammer, pavement breaker, Top bell, Bottom bell, side or roofbelt driller, maintenance men, burners, block layers, rodmen, caulkers, miners helper, trackmen, nippers, derailmen, electrical cablemen, hosemen, groutmen, gravelmen, form workers,

movers and shaftmen, conveyor men.

Class B: Powder monkey, Blasters, ironmen and cement worker, miner, welder, heading driller, steel erectors, piledriver, rigger

Wages per hr.	07/01/2016	07/01/2017 Additional \$1.85	07/01/2018 Additional \$1.85
Class #A	\$ 33.70		
Class #B	34.70		

All employees who work a single irregular work day that starts from 5:00 pm to 1:00 am on a governmental mandated night shift shall be paid an additional \$2.00 per hour.

Four (4), ten (10) hour days may be worked at straight time during a week, Monday thru Thursday. Friday may be used as a make-up day.

NOTE - In order to use the '4 Day/10 Hour Work schedule', as your normal schedule, you must submit an 'Employer Registration for Use of 4 Day/10 Hour Work Schedule,' form PW30.1; and there must be a dispensation of hours in place on the project. If the PW30.1 is not submitted you may be liable for overtime payments for work over 8 hours per day.

#### **SUPPLEMENTAL BENEFITS**

Per hour worked

Journeyman \$ 21.34

#### **OVERTIME PAY**

See (B, E, Q) on OVERTIME PAGE

#### **HOLIDAY**

Paid: See (5, 6) on HOLIDAY PAGE

Overtime: See (5, 6) on HOLIDAY PAGE

Note if the holiday falls on Sunday, it will be celebrated on Monday.

#### **REGISTERED APPRENTICES**

Wages per hour

1000 HOUR TERMS AT THE FOLLOWING PERCENTAGE OF JOURNEYMAN'S BASE WAGE

1ST	2ND	3RD	4TH
65 %	70 %	80 %	80 %

Supplemental Benefits per hour worked

Apprentices \$ 21.34

1-157

#### **Laborer - Tunnel**

**04/01/2017**

**JOB DESCRIPTION** Laborer - Tunnel

**DISTRICT 1**

#### **ENTIRE COUNTIES**

Albany, Rensselaer, Washington

#### **PARTIAL COUNTIES**

Columbia: Only the Townships of Stuyvesant, Stockport, Kinderhook, New Lebanon, Canaan, Ghent, Chatham, and Austerlitz

Greene: Entire county except the Township of Catskill.

Saratoga: Only the Townships of Halfmoon, Saratoga, Stillwater, and Waterford.

#### **WAGES**

Class A: Mole nipper, powder handler, changehouse attendant and top laborer, Air spade, jackhammer, pavement breaker, Top bell, Bottom bell, side or roofbelt driller, maintenance men, burners, block layers, rodmen, caulkers, miners helper, trackmen, nippers, derailmen, electrical cablemen, hosemen, groutmen, gravelmen, form workers, movers and shaftmen, conveyor men.

Class B: Powder monkey, Blasters, ironmen and cement worker, miner, welder, heading driller, steel erectors, piledriver, rigger

Wages per hr.	07/01/2016	07/01/2017 Additional	07/01/2018 Additional
Class #A	\$33.34	\$1.85	\$1.85
Class #B	34.34		

All employees who work a single irregular work day that starts from 5:00 pm to 1:00 am on a governmental mandated night shift shall be paid an additional \$2.00 per hour.

Four (4), ten (10) hour days may be worked at straight time during a week, Monday thru Thursday. Friday may be used as a make-up day.

NOTE - In order to use the '4 Day/10 Hour Work schedule', as your normal schedule, you must submit an 'Employer Registration for Use of 4 Day/10 Hour Work Schedule,' form PW30.1; and there must be a dispensation of hours in place on the project. If the PW30.1 is not submitted you may be liable for overtime payments for work over 8 hours per day.

## SUPPLEMENTAL BENEFITS

Per hour worked

Journeyman \$ 21.70

## OVERTIME PAY

See (B, E, Q) on OVERTIME PAGE

## HOLIDAY

Paid: See (5, 6) on HOLIDAY PAGE

Overtime: See (5, 6) on HOLIDAY PAGE

Note: If the holiday falls on a Sunday, it will be celebrated on Monday.

## REGISTERED APPRENTICES

Wages per hour

1000 hour terms at the following percentage of Journeyman's wage

1st	2nd	3rd	4th
65%	70%	80%	80%

Supplemental Benefits per hour worked

Apprentices \$ 21.70

1-190

## Lineman Electrician

04/01/2017

**JOB DESCRIPTION** Lineman Electrician

**DISTRICT** 6

## ENTIRE COUNTIES

Albany, Allegany, Broome, Cattaraugus, Cayuga, Chautauqua, Chemung, Chenango, Clinton, Columbia, Cortland, Delaware, Dutchess, Erie, Essex, Franklin, Fulton, Genesee, Greene, Hamilton, Herkimer, Jefferson, Lewis, Livingston, Madison, Monroe, Montgomery, Niagara, Oneida, Onondaga, Ontario, Orange, Orleans, Oswego, Otsego, Putnam, Rensselaer, Rockland, Saratoga, Schenectady, Schoharie, Schuyler, Seneca, St. Lawrence, Steuben, Sullivan, Tioga, Tompkins, Ulster, Warren, Washington, Wayne, Wyoming, Yates

## WAGES

Per hour:

NOTE: Includes Teledata Work within ten (10) feet of High Voltage Transmission Lines

Below rates applicable on all overhead and underground distribution and maintenance work, and all overhead and underground transmission line work and the installation of fiber optic cable where no other construction trades are or have been involved. (Ref #14.01.01)

07/01/2016

Lineman, Technician	\$ 47.95
Crane, Crawler Backhoe	47.95
Welder, Cable Splicer	47.95
Digging Machine Operator	43.16
Tractor Trailer Driver	40.76
Groundman, Truck Driver	38.36
Equipment Mechanic	38.36
Flagman	28.77

Additional \$1.00 per hour for entire crew when a helicopter is used.

Below rates applicable on all electrical sub-stations, switching structures, fiber optic cable and all other work not defined as "Utility outside electrical work". (Ref #14.02.01-A)

Lineman, Technician	\$ 47.95
Crane, Crawler Backhoe	47.95

Cable Splicer	52.75
Cert. Welder-Pipe Type Cable	50.35
Digging Machine Operator	43.16
Tractor Trailer Driver	40.76
Groundman, Truck Driver	38.36
Equipment Mechanic	38.36
Flagman	28.77

Additional \$1.00 per hour for entire crew when a helicopter is used.

Below rates apply on switching structures, maintenance projects, railroad catenary install/maintenance third rail installation, bonding of rails and pipe type cable and installation of fiber optic cable. (Ref #14.02.01-B)

Lineman, Technician, Welder	\$ 49.27
Crane, Crawler Backhoe	49.27
Cable Splicer	54.20
Cert. Welder-Pipe Type Cable	51.73
Digging Machine Operator	44.34
Tractor Trailer Driver	41.88
Groundman, Truck Driver	39.42
Equipment Mechanic	39.42
Flagman	29.56

Additional \$1.00 per hour for entire crew when a helicopter is used.

Below rates applicable on all overhead and underground transmission line work & fiber optic cable where other construction trades are or have been involved. This applies to transmission line work only, not other construction. (Ref #14.03.01)

Lineman, Technician, Welder	\$ 50.46
Crane, Crawler Backhoe	50.46
Cable Splicer	50.46
Digging Machine Operator	45.41
Tractor Trailer Driver	42.89
Groundman, Truck Driver	40.37
Equipment Mechanic	40.37
Flagman	30.28

Additional \$1.00 per hour for entire crew when a helicopter is used.

NOTE: THE FOLLOWING RATES WILL APPLY ON ALL CONTRACTING AGENCY MANDATED MULTIPLE SHIFTS OF AT LEAST FIVE (5) DAYS DURATION WORKED BETWEEN THE HOURS LISTED BELOW:

1ST SHIFT	8:00 AM to 4:30 PM REGULAR RATE
2ND SHIFT	4:30 PM to 1:00 AM REGULAR RATE PLUS 17.3 %
3RD SHIFT	12:30 AM to 9:00 AM REGULAR RATE PLUS 31.4 %

**\*\* IMPORTANT NOTICE \*\***

Four (4), ten (10) hour days may be worked at straight time during a week, Monday thru Thursday. Friday may be used as a make-up day.

\*Effective 05/06/2013, Tuesday thru Friday may be worked with no make-up day.

NOTE - In order to use the '4 Day/10 Hour Work schedule', as your normal schedule, you must submit an 'Employer Registration for Use of 4 Day/10 Hour Work Schedule,' form PW30.1; and there must be a dispensation of hours in place on the project. If the PW30.1 is not submitted you may be liable for overtime payments for work over 8 hours per day.

**SUPPLEMENTAL BENEFITS**

Per hour worked (but also required on non-worked holidays):

The following SUPPLEMENTAL BENEFITS apply to all classification categories of CONSTRUCTION, TRANSMISSION and DISTRIBUTION.

Journeyman	\$ 21.75
	*plus 7.25% of hourly wage

\*The 7.25% is based on the hourly wage paid, straight time rate or premium rate.

**OVERTIME PAY**

See (B, E, Q,) on OVERTIME PAGE. \*Note\* Double time for all emergency work designated by the Dept. of Jurisdiction.

## HOLIDAY

Paid See ( 5, 6, 8, 13, 25 ) on HOLIDAY PAGE plus Governor of NYS Election Day.  
Overtime See ( 5, 6, 8, 13, 25 ) on HOLIDAY PAGE plus Governor of NYS Election Day.

NOTE: All paid holidays falling on Saturday shall be observed on the preceding Friday. All paid holidays falling on Sunday shall be observed on the following Monday. Supplements for holidays paid at straight time.

## REGISTERED APPRENTICES

WAGES: 1000 hour terms at the following percentage of the Journeyman Lineman wage.

1st	2nd	3rd	4th	5th	6th	7th
60%	65%	70%	75%	80%	85%	90%

SUPPLEMENTAL BENEFITS: Same as Journeyman

6-1249a

## Lineman Electrician - Teledata

04/01/2017

**JOB DESCRIPTION** Lineman Electrician - Teledata

**DISTRICT** 6

### ENTIRE COUNTIES

Albany, Allegany, Broome, Cattaraugus, Cayuga, Chautauqua, Chemung, Chenango, Clinton, Columbia, Cortland, Delaware, Dutchess, Erie, Essex, Franklin, Fulton, Genesee, Greene, Hamilton, Herkimer, Jefferson, Lewis, Livingston, Madison, Monroe, Montgomery, Niagara, Oneida, Onondaga, Ontario, Orange, Orleans, Oswego, Otsego, Putnam, Rensselaer, Rockland, Saratoga, Schenectady, Schoharie, Schuyler, Seneca, St. Lawrence, Steuben, Sullivan, Tioga, Tompkins, Ulster, Warren, Washington, Wayne, Westchester, Wyoming, Yates

### WAGES

Per hour:

FOR OUTSIDE WORK.

	07/01/2016	01/01/2017
Cable Splicer	\$ 30.29	\$ 30.90
Installer, Repairman	28.75	29.33
Teledata Lineman	28.75	29.33
Technician, Equipment Operator	28.75	29.33
Groundman	15.25	15.56

NOTE: EXCLUDES Teledata work within ten (10) feet of High Voltage (600 volts and over) transmission lines. For this work please see LINEMAN.

### SUPPLEMENTAL BENEFITS

Per hour worked:

Journeyman	\$ 4.43	\$ 4.43
	*plus 3% of wage paid	*plus 3% of wage paid

\*The 3% is based on the hourly wage paid, straight time rate or premium rate.

### OVERTIME PAY

See (B, E, Q) on OVERTIME PAGE

### HOLIDAY

Paid: See (1) on HOLIDAY PAGE  
Overtime: See (5, 6, 16) on HOLIDAY PAGE

6-1249LT - Teledata

## Lineman Electrician - Traffic Signal, Lighting

04/01/2017

**JOB DESCRIPTION** Lineman Electrician - Traffic Signal, Lighting

**DISTRICT** 6

### ENTIRE COUNTIES

Albany, Allegany, Broome, Cattaraugus, Cayuga, Chautauqua, Chemung, Chenango, Clinton, Cortland, Delaware, Erie, Essex, Franklin, Fulton, Genesee, Greene, Hamilton, Herkimer, Jefferson, Lewis, Livingston, Madison, Monroe, Montgomery, Niagara, Oneida, Onondaga, Ontario, Orleans, Oswego, Otsego, Rensselaer, Saratoga, Schenectady, Schoharie, Schuyler, Seneca, St. Lawrence, Steuben, Sullivan, Tioga, Tompkins, Warren, Washington, Wayne, Wyoming, Yates

### WAGES

Lineman/Technician shall perform all overhead aerial work. A Lineman/Technician on the ground will install all electrical panels, connect all grounds, install and connect all electrical conductors which includes, but is not limited to road loop wires; conduit and plastic or other type pipes that carry conductors, flex cables and connectors, and to oversee the encasement or burial of such conduits or pipes.

A Groundman/Groundman Truck Driver shall: Build and set concrete forms, handle steel mesh, set footer cages, transport concrete in a wheelbarrow, hand or machine concrete vibrator, finish concrete footers, mix mortar, grout pole bases, cover and maintain footers while curing in cold weather, operate jack hammer, operate hand pavement breaker, tamper, concrete and other motorized saws, as a drill helper, operate and maintain generators, water pumps, chain saws, sand blasting, operate mulching and seeding machine, air tools, electric tools, gas tools, load and unload materials, hand shovel and/or broom, prepare and pour mastic and other fillers, assist digger operator equipment operator in ground excavation and restoration, landscape work and painting. Only when assisting a lineman technician, a groundman/groundman truck driver may assist in installing conduit, pipe, cables and equipment.

A flagger's duties shall consist of traffic control only.

(Ref #14.01.01)

Per hour:

07/01/2016

Lineman, Technician	\$ 41.65
Crane, Crawler Backhoe	41.65
Certified Welder	43.73
Digging Machine	37.49
Tractor Trailer Driver	35.40
Groundman, Truck Driver	33.32
Equipment Mechanic	33.32
Flagman	24.99

Above rates applicable on all Lighting and Traffic Signal Systems with the installation, testing, operation, maintenance and repair of all traffic control and illumination projects, traffic monitoring systems, road weather information systems and the installation of Fiber Optic Cable.

NOTE: THE FOLLOWING RATES WILL APPLY ON ALL CONTRACTING AGENCY MANDATED MULTIPLE SHIFTS OF AT LEAST FIVE (5) DAYS DURATION WORKED BETWEEN THE HOURS LISTED BELOW:

1ST SHIFT	8:00 AM TO 4:30 PM	REGULAR RATE
2ND SHIFT	4:30 PM TO 1:00 AM	REGULAR RATE PLUS 17.3%
3RD SHIFT	12:30 AM TO 9:00 AM	REGULAR RATE PLUS 31.4%

**\*\* IMPORTANT NOTICE \*\***

Four (4), ten (10) hour days may be worked at straight time during a week, Monday thru Thursday. Friday may be used as a make-up day.

\*Effective 05/06/2013, Tuesday thru Friday may be worked with no make-up day.

NOTE - In order to use the '4 Day/10 Hour Work schedule', as your normal schedule, you must submit an 'Employer Registration for Use of 4 Day/10 Hour Work Schedule,' form PW30.1; and there must be a dispensation of hours in place on the project. If the PW30.1 is not submitted you may be liable for overtime payments for work over 8 hours per day.

**SUPPLEMENTAL BENEFITS**

Per hour worked (but also required on non-worked holidays):

Journeyman	\$ 21.75
	*plus 7.25% of hourly wage

\*The 7.25% is based on the hourly wage paid, straight time rate or premium rate.

Supplements paid at STRAIGHT TIME rate for holidays.

**OVERTIME PAY**

See (B, E, Q) on OVERTIME PAGE. \*Note\* Double time for all emergency work designated by the Dept. of Jurisdiction

**HOLIDAY**

Paid: See ( 5, 6, 8, 13, 25 ) on HOLIDAY PAGE plus Governor of NYS Election Day.

Overtime: See ( 5, 6, 8, 13, 25 ) on HOLIDAY PAGE plus Governor of NYS Election Day.

NOTE: All paid holidays falling on Saturday shall be observed on the preceding Friday. All paid holidays falling on Sunday shall be observed on the following Monday. Supplements for holidays paid at straight time.

**REGISTERED APPRENTICES**

WAGES: Per hour. 1000 hour terms.



1st	2nd	3rd	4th	5th	6th	7th
\$ 24.99	\$ 27.07	\$ 29.16	\$ 31.24	\$ 33.32	\$ 35.40	\$ 37.49

SUPPLEMENTAL BENEFITS: Same as Journeyman

6-1249a-LT

## Lineman Electrician - Tree Trimmer

04/01/2017

**JOB DESCRIPTION** Lineman Electrician - Tree Trimmer

**DISTRICT** 6

### ENTIRE COUNTIES

Albany, Allegany, Broome, Cattaraugus, Cayuga, Chautauqua, Chemung, Chenango, Clinton, Columbia, Cortland, Delaware, Dutchess, Erie, Essex, Franklin, Fulton, Genesee, Greene, Hamilton, Herkimer, Jefferson, Lewis, Livingston, Madison, Monroe, Montgomery, Niagara, Oneida, Onondaga, Ontario, Orange, Orleans, Oswego, Otsego, Putnam, Rensselaer, Rockland, Saratoga, Schenectady, Schoharie, Schuyler, Seneca, St. Lawrence, Steuben, Sullivan, Tioga, Tompkins, Ulster, Warren, Washington, Wayne, Wyoming, Yates

### WAGES

Per hour:

Applies to line clearance, tree work and right-of-way preparation on all new or existing energized overhead or underground electrical, telephone and CATV lines. This also would include stump removal near underground energized electrical lines, including telephone and CATV lines.

	07/01/2016	01/01/2017
Tree Trimmer	\$ 23.37	\$ 23.95
Equipment Operator	20.61	21.13
Equipment Mechanic	20.61	21.13
Truck Driver	17.26	17.52
Groundman	14.15	14.36
Flag person	10.08	10.23

### SUPPLEMENTAL BENEFITS

Per hour worked (but also required on non-worked holidays):

Journeyman	\$ 9.56	\$ 9.98
	*plus 3% of hourly wage	*plus 3% of hourly wage

\* The 3% is based on the hourly wage paid, straight time rate or premium rate.

### OVERTIME PAY

See (B, E, Q) on OVERTIME PAGE

### HOLIDAY

Paid: See (5, 6, 8, 15, 16, 25) on HOLIDAY PAGE

Overtime: See (5, 6, 8, 15, 16, 25) on HOLIDAY PAGE

NOTE: All paid holidays falling on a Saturday shall be observed on the preceding Friday.

All paid holidays falling on a Sunday shall be observed on the following Monday.

6-1249TT

## Mason - Building

04/01/2017

**JOB DESCRIPTION** Mason - Building

**DISTRICT** 12

### ENTIRE COUNTIES

Albany, Columbia, Fulton, Greene, Hamilton, Montgomery, Rensselaer, Saratoga, Schenectady, Schoharie, Washington

### PARTIAL COUNTIES

Warren: Only the Townships of Bolton, Lake George, Lake Luzerne, Queensbury, Stony Creek, Thurman & Warrensburg.

### WAGES

Per hour	07/01/2016- 06/30/2017	07/01/2017
Bricklayer	\$ 33.82	Additional
Cement Mason(Bldg)	33.82	\$1.45/Hr.
Plasterer/Fireproofing*	33.82	to be allocated
Pointer/Caulker/Cleaner	33.82	
Stone Mason	33.82	
Acid Brick	34.32	

(\*)Fireproofing of Structural only.

Four (4), ten (10) hour days may be worked at straight time during a week, Monday thru Thursday. Friday may be used as a make-up day.

NOTE - In order to use the '4 Day/10 Hour Work Schedule,' as your normal schedule, you must submit an 'Employer Registration for Use of 4 Day/10 Hour Work Schedule,' form PW30.1; and there must be a dispensation of hours in place on the project. If the PW30.1 is not submitted you may be liable for overtime payments for work over 8 hours per day.

#### **SUPPLEMENTAL BENEFITS**

Per hour worked

Journeyman \$ 19.95

#### **OVERTIME PAY**

See (B, E, E2, Q) on OVERTIME PAGE

#### **HOLIDAY**

Paid: See (1) on HOLIDAY PAGE

Overtime: See (5, 6) on HOLIDAY PAGE

Note: Any holiday which occurs on Sunday shall be observed the following Monday.

#### **REGISTERED APPRENTICES**

Wages per hour

750 hour terms at the following percentage of Journey's wage

1st	2nd	3rd	4th	5th	6th	7th	8th
55%	60%	65%	70%	75%	80%	85%	90%

Supplemental Benefits per hour worked

0-500 Hours	\$ 11.55
All others	\$ 19.95

12-2b.1

#### **Mason - Building**

**04/01/2017**

**JOB DESCRIPTION** Mason - Building

**DISTRICT** 12

#### **ENTIRE COUNTIES**

Albany, Clinton, Columbia, Essex, Franklin, Fulton, Greene, Hamilton, Montgomery, Rensselaer, Saratoga, Schenectady, Schoharie, Warren, Washington

#### **WAGES**

Per hour	07/01/2016	07/01/2017
----------	------------	------------

Tile/Marble/Terrazzo

Setter	\$ 32.59	Additional
Finisher	25.59	\$1.30/Hr.
		\$1.04/Hr.
		to be allocated

Four (4), ten (10) hour days may be worked at straight time during a week, Monday thru Thursday. Friday may be used as a make-up day.

NOTE - In order to use the '4 Day/10 Hour Work Schedule,' as your normal schedule, you must submit an 'Employer Registration for Use of 4 Day/10 Hour Work Schedule,' form PW30.1; and there must be a dispensation of hours in place on the project. If the PW30.1 is not submitted you may be liable for overtime payments for work over 8 hours per day.

#### **SUPPLEMENTAL BENEFITS**

Per hour worked

Journeyman Setter	\$ 19.05
Journeyman Finisher	16.34

#### **OVERTIME PAY**

See (B, E, E2, Q) on OVERTIME PAGE

#### **HOLIDAY**

Paid: See (1) on HOLIDAY PAGE

Overtime: See (5, 6) on HOLIDAY PAGE

#### **REGISTERED APPRENTICES**

Wages per hour

Hour Terms at the following percentage of Journeyman's wage

**Setter:**

1st term 0-500 hrs	60%
2nd term 501-1500 hrs	70%
3rd term 1501-2500 hrs	80%
4th term 2501-3500 hrs	85%
5th term 3501-4500 hrs	90%
6th term 4501-6000 hrs	95%

**Finisher:**

1st term 0-500 hrs	70%
2nd term 501-1500 hrs	80%
3rd term 1501-2500 hrs	90%
4th term 2501-3700 hrs	95%

**Supplemental Benefits per hour worked**

07/01/2016

**Setter:**

1st term 0-500 hrs	\$ 11.00
2nd term 501-1500 hrs	11.00
3rd term 1501-2500 hrs	15.02
4th term 2501-3500 hrs	15.02
5th term 3501-4500 hrs	17.04
6th term 4501-6000 hrs	19.05

**Finisher:**

1st term 0-500 hrs	\$ 10.49
2nd term 501-1500 hrs	10.49
3rd term 1501-2500 hrs	13.41
4th term 2501-3700 hrs	13.41

12-2TS.1

**Mason - Heavy&Highway**

**04/01/2017**

**JOB DESCRIPTION** Mason - Heavy&Highway

**DISTRICT** 12

**ENTIRE COUNTIES**

Albany, Cayuga, Clinton, Columbia, Essex, Franklin, Fulton, Greene, Hamilton, Herkimer, Jefferson, Lewis, Madison, Montgomery, Oneida, Oswego, Rensselaer, Saratoga, Schenectady, Schoharie, St. Lawrence, Warren, Washington

**PARTIAL COUNTIES**

Onondaga: For Heavy & Highway Cement Mason or Plaster Work in Onondaga County, refer to Mason-Heavy&Highway tag 1-2h/h on.

**WAGES**

Per hour

07/01/2016

Mason &  
Bricklayer

\$35.09

Additional \$1.00 per hour for work on any swing scaffold or staging suspended by means of ropes or cables.

**SUPPLEMENTAL BENEFITS**

Per hour worked

Journeyman

\$ 18.75

**OVERTIME PAY**

See (B, E, E2, Q) on OVERTIME PAGE

**HOLIDAY**

Paid: See (1) on HOLIDAY PAGE

Overtime: See (5, 6) on HOLIDAY PAGE

Note: If a holiday falls on Sunday, the Monday following shall constitute the day of the legal holiday.

**REGISTERED APPRENTICES**

Wages per hour

750 HR TERMS at the following percent of Journeyman's wage

1st	2nd	3rd	4th	5th	6th	7th	8th
55%	60%	65%	70%	75%	80%	85%	90%

Supplemental Benefits per hour worked

\$ 18.75

12-2hh.1

---

**Millwright - Building****04/01/2017**

---

**JOB DESCRIPTION** Millwright - Building

**DISTRICT 2**

**ENTIRE COUNTIES**

Albany, Chenango, Delaware, Fulton, Montgomery, Otsego, Rensselaer, Saratoga, Schenectady, Schoharie

**WAGES**

Per hour:	07/01/2016	07/01/2017
		Additional
Millwright*	\$ 30.72	\$ 1.80

NOTE ADDITIONAL PREMIUMS PAID FOR THE FOLLOWING WORK LISTED BELOW:

- Certified Welders shall receive \$1.25 per hour in addition to the current Millwright's rate provided he/she is directed to perform certified welding.
- If a work site has been declared a hazardous site by the Owner and the use of protective gear (including, as a minimum, air purifying canister-type chemical respirators) are required, then that employee shall receive a \$1.25 premium per hour.
- An employee performing the work of a machinist shall receive \$1.25 per hour in addition to the current Millwright's rate. For the purposes of this premium to apply, a "machinist" is a person who uses a lathe, Bridgeport, milling machine or similar type of tool to make or modify parts.

\*Regarding treatment plants water or sewer, the Millwright Building rate is applicable for millwrights only performing maintenance and upkeep of existing equipment.

**SUPPLEMENTAL BENEFITS**

Per hour worked:

Journeyman \$ 20.87

**OVERTIME PAY**

See (B, E, \*E2, Q) on OVERTIME PAGE

\*Note - Saturday may be used as a make-up day and worked at the straight time rate of pay during a work week when conditions such as weather, power failure, fire, or natural disaster prevent the performance of work on a regular scheduled work day.

**HOLIDAY**

Paid: See (1) on HOLIDAY PAGE  
Overtime: See (5, 6) on HOLIDAY PAGE

Note: Any holiday that falls on Sunday shall be observed the following Monday. Any holiday that falls on Saturday shall be observed the preceding Friday.

**REGISTERED APPRENTICES**

Wages per hour:

(1)year terms at the following percentage of journeyman's rate.

1st	2nd	3rd	4th
60%	70%	80%	90%

Supplemental Benefits per hours worked:

Apprentices:

1st term	\$ 9.83
2nd term	17.56
3rd term	18.66
4th term	19.77

2-1163.1

---

**Operating Engineer - Building****04/01/2017**

---

**JOB DESCRIPTION** Operating Engineer - Building

**DISTRICT 1**

**ENTIRE COUNTIES**

Albany, Clinton, Columbia, Essex, Franklin, Fulton, Greene, Hamilton, Herkimer, Montgomery, Otsego, Rensselaer, Saratoga, Schenectady, Schoharie, Warren, Washington

**PARTIAL COUNTIES**

Dutchess: Defined as north of the northern boundary line of City of Poughkeepsie then due east to Route 115 to Bedelt Road then east along Bedelt Road to VanWagner Road then north along VanWagner Road to Bower Road then east along Bower Road to Rte. 44 east to Route 343 then along Route 343 east to the northern boundary of Town of Dover Plains and east along the northern boundary of Town of Dover Plains to Connecticut.

## **WAGES**

### **CLASS A1:**

Crane, hydraulic cranes, tower crane, locomotive crane, piledriver, cableway, derricks, whirlies, dragline, boom trucks over 5 tons.

### **CLASS A:**

Shovel, all Excavators (including rubber tire full swing), Gradalls, power road grader, all CMI equipment, front-end rubber tire loader, tractor-mounted drill (quarry master), mucking machine, concrete central mix plant, concrete pump, belcrete system, automated asphalt concrete plant, and tractor road paver, boom trucks 5 tons and under, maintenance engineer, self-contained crawler drill-hydraulic rock drill.

### **CLASS B:**

Backhoes (rubber tired backhoe/loader combination), bulldozer, pushcat, tractor, traxcavator, scraper, LeTourneau grader, form fine grader, self-propelled soil compactor (fill roller), asphalt roller, blacktop spreader, power brooms, sweepers, trenching machine, Barber Green loader, side booms, hydro hammer, concrete spreader, concrete finishing machine, one drum hoist, power hoisting (single drum), hoist two drum or more, three drum engine, power hoisting (two drum and over), two drum and swinging engine, three drum swinging engine, hod hoist, A-L frame winches, core and well drillers (one drum), post hole digger, model CHB Vibro-Tamp or similar machine, batch bin and plant operator, dinky locomotive, skid steer loader, track excavator 5/8 cubic yard or smaller, front end rubber tired loader under four cubic yards, vacuum machine (mounted or towed).

### **CLASS C:**

Fork lift, high lift, all terrain fork lift: or similar, oiler, fireman and heavy-duty greaser, boilers and steam generators, pump, vibrator, motor mixer, air compressor, dust collector, welding machine, well point, mechanical heater, generators, temporary light plants, electric submersible pumps 4" and over, murphy type diesel generator, conveyor, elevators, concrete mixer, beltcrete power pack (belcrete system), seeding, and mulching machines, pumps.

\* In the event that equipment listed above is operated by robotic control, the classification covering the operation will be the same as if manually operated.

### **WAGES per hour**

	07/01/2016	07/01/2017	07/01/2018
Class # A1	\$ 41.08	\$ 42.66	\$ 44.29
Class # A	40.61	42.18	43.80
Class # B	39.65	41.18	42.78
Class # C	36.92	38.37	39.88

Additional \$0.50 per hr for Tower Cranes.

Additional \$1.00 per hr for Cranes with Boom length & jib 150ft. and over.

Additional \$2.00 per hr for Cranes with Boom length & jib 200ft. and over.

Additional \$2.00 per hr over B rate for Nuclear Leader work.

Additional \$0.40 per hr for tunnel or excavation of shaft 40' or more deep.

Additional \$2.50 per hour if work requires Personal Protective Equipment for hazardous waste site activities with a level C or over rating.

## **SUPPLEMENTAL BENEFITS**

Per hour worked

Journeyman	\$ 24.47	\$ 24.87	\$ 25.27
------------	----------	----------	----------

## **OVERTIME PAY**

See (B, E, Q) on OVERTIME PAGE

## **HOLIDAY**

Paid: See (1) on HOLIDAY PAGE

Overtime: See (5, 6) on HOLIDAY PAGE

Note: If a holiday falls on Sunday, it will be celebrated on Monday. If the holiday falls on Saturday, it will be celebrated on Friday.

Employees who work a Saturday holiday shall be paid double time plus the holiday pay.

## **REGISTERED APPRENTICES**

Wages per hour

1000 hours terms at the following percentage of Journeyman's wage Class B

1st	2nd	3rd	4th
60%	70%	80%	90%

Supplemental Benefits per hour worked

07/01/2016	07/01/2017	07/01/2018
------------	------------	------------

All terms \$ 19.90 \$ 20.30 \$ 20.70

1-158 Alb

**Operating Engineer - Heavy&Highway**

**04/01/2017**

**JOB DESCRIPTION** Operating Engineer - Heavy&Highway

**DISTRICT 1**

**ENTIRE COUNTIES**

Albany, Broome, Chenango, Clinton, Columbia, Essex, Franklin, Fulton, Greene, Hamilton, Herkimer, Montgomery, Otsego, Rensselaer, Saratoga, Schenectady, Schoharie, Tioga, Warren, Washington

**PARTIAL COUNTIES**

Dutchess: Defined as north of the northern boundary line of City of Poughkeepsie then due east to Route 115 to Bedelt Road then east along Bedelt Road to VanWagner Road then north along VanWagner Road to Bower Road then east along Bower Road to Rte. 44 east to Route 343 then along Route 343 east to the northern boundary of Town of Dover Plains and east along the northern boundary of Town of Dover Plains to Connecticut.

**WAGES**

**CLASSIFICATION A:**

Asphalt Curb Machine (Self Propelled, Slipform), Asphalt Paver, Automated Concrete Spreader (CMI Type), Automatic Fine Grader, Backhoe (Except Tractor Mounted, Rubber Tired), Backhoe Excavator Full Swing (CAT 212 or similar type), Back Filling Machine, Belt Placer (CMI Type), Blacktop Plant (Automated), Boom truck, Cableway, Caisson Auger, Central Mix Concrete Plant (Automated), Concrete Curb Machine (Self Propelled, Slipform), Concrete Pump, Crane, Cherry Picker, Derricks (steel erection), Dragline, Overhead Crane (Gantry or Straddle type), Pile Driver, Truck Crane, Directional Drilling Machine, Dredge, Dual Drum Paver, Excavator (All PurposeHydraulically Operated) (Gradall or Similar), Front End Loader (4 cu. yd. and Over), Head Tower (Sauerman or Equal), Hoist (Two or Three Drum), Holland Loader, Maintenance Engineer, Mine Hoist, Mucking Machine or Mole, Pavement Breaker(SP) Wertgen; PB-4 and similar type, Power Grader, Profiler (over 105 H.P.), Quad 9, Quarry Master (or equivalent), Scraper, Shovel, Side Boom, Slip Form Paver (If a second man is needed, he shall be an Oiler), Tractor Drawn BeltType Loader, Truck or Trailer Mounted Log Chipper (Self Feeder), Tug Operator (Manned Rented Equipment Excluded), Tunnel Shovel

**CLASSIFICATION B:**

Backhoe (Tractor Mounted, Rubber Tired), Bituminous Recycler Machine, Bituminous Spreader and Mixer, Blacktop Plant (NonAutomated), Blast or Rotary Drill (Truck or Tractor Mounted), Boring Machine, Cage Hoist, Central Mix Plant [(NonAutomated) and All Concrete Batching Plants], Concrete Paver (Over 16S), Crawler Drill (Self-contained), Crusher, Diesel Power Unit, Drill Rigs, Tractor Mounted, Front End Loader (Under 4 cu. yd.), Greaseman/Lubrication Engineer, HiPressure Boiler (15 lbs. and over), Hoist (One Drum), Hydro-Axe, Kolman Plant Loader and Similar Type Loaders (If Employer requires another man to clean the screen or to maintain the equipment, he shall be an Oiler), L.C.M. Work Boat Operator, Locomotive, Material handling knuckle boom, Mixer (for stabilized base selfpropelled), Monorail Machine, Plant Engineer, Profiler (105 H.P. and under), Pug Mill, Pump Crete, Ready Mix Concrete Plant, Refrigeration Equipment (for soil stabilization), Road Widener, Roller (all above subgrade), Sea Mule, Self-contained Ride-on Rock Drill(Excluding Air-Track Type Drill), Skidder, Tractor with Dozer and/or Pusher, Trencher, Tugger Hoist, Vacuum machine (mounted or towed), Vermeer saw (ride on, any size or type), Welder

**CLASSIFICATION C:**

A Frame Winch Hoist on Truck, Articulated Heavy Hauler, Aggregate Plant, Asphalt or Concrete Grooving Machine (ride on), Ballast Regulator(Ride-on), oiler (used in conjunction with production), Bituminous Heater (self-propelled), oat (powered), Cement and Bin Operator, Concrete Pavement Spreader and Finisher Concrete Paver or Mixer (16S and under), Concrete Saw (self-propelled), Conveyor, Deck Hand, Directional Drill Machine Locator, Drill (Core and Well), Farm Tractor with accessories, Fine Grade Machine, Fireman, Fork Lift, Form Tamper, Grout Pump, Gunite Machine, Hammers (Hydraulic self-propelled), Hydra-Spiker (ride-on), Hydraulic Pump (jacking system), Hydro -Blaster (Water), Mulching Machine, Oiler, Parapet Concrete or Pavement Grinder, Post Hole Digger and Post Driver, Power Broom (towed), Power Heaterman, Power Sweeper, Revinius Widener, Roller (Grade and Fill), Scarifier (ride-on), Shell Winder, Skid steer loader (Bobcat or similar), Span-Saw (ride-on), Steam Cleaner, Tamper (ride-on), Tie Extractor (ride-on), Tie Handler (ride-on), Tie Inserter (ride-on), Tie Spacer (ride-on), Tire Repair, Track Liner (ride-on), Tractor, Tractor (with towed accessories), Vibratory Compactor, Vibro Tamp, Well Point, and the following hands-off equipment: Compressors, Dust Collectors, Generators, Pumps, Welding Machines, Light Plants and Heaters

- Note for all above classifications of Operating Engineer - In the event that equipment listed above is operated by robotic control, the classification covering the operation will be the same as if manually operated.

**WAGES per hour**

	07/01/2016	07/01/2017	07/01/2018
Master Mechanic	\$ 42.07	\$ 43.79	\$ 45.58
Class A*	40.46	42.18	43.97
Class B	39.55	41.27	43.06
Class C	36.98	38.70	40.49

Additional \$2.00 per hour for All Employees who work a single irregular work shift starting from 5:00 PM to 1:00 AM that is mandated by the Contracting Agency.

Additional \$2.50 per hr. for hazardous waste removal work on State and/or Federally designated waste site which require employees to wear Level C or above forms of personal protection.

(\*) Premiums for CRANES is based upon Class A rates with the following premiums:

- Additional \$4.00 per hr for Tower Cranes, including self erecting.
- Additional \$3.00 per hr for Lattice Boom Cranes and all other cranes with a manufacturers rating of fifty (50) tons and over.
- Additional \$2.00 per hr for all Hydraulic Cranes and Derricks with a manufacturer's rating of 49 ton and below, including boom trucks.

Four (4), ten (10) hour days may be worked at straight time during a week, Monday thru Thursday. Friday may be used as a make-up day.

NOTE - In order to use the '4 Day/10 Hour Work schedule', as your normal schedule, you must submit an 'Employer Registration for Use of 4 Day/10 Hour Work Schedule,' form PW30.1; and there must be a dispensation of hours in place on the project. If the PW30.1 is not submitted you may be liable for overtime payments for work over 8 hours per day.

#### **SUPPLEMENTAL BENEFITS**

Per hour worked

Journeyman	\$ 24.80	\$ 25.20	\$ 25.60
------------	----------	----------	----------

#### **OVERTIME PAY**

See (B, E, Q) on OVERTIME PAGE

#### **HOLIDAY**

Paid: See (5, 6) on HOLIDAY PAGE

Overtime: See (5, 6) on HOLIDAY PAGE

Note: If the holiday falls on Sunday, it will be celebrated on Monday. If the holiday falls on a Saturday, it will be celebrated on Saturday.

#### **REGISTERED APPRENTICES**

Wages per hour

1000 hours terms at the following percentage of Journeyman's wage Class B

1st	2nd	3rd	4th
60%	70%	80%	90%

Supplemental Benefits per hour worked

	07/01/2016	07/01/2017	07/01/2018
All Terms	\$ 20.20	\$ 20.60	\$ 21.00

1-158H/H Alb

#### **Operating Engineer - Survey Crew**

**04/01/2017**

**JOB DESCRIPTION** Operating Engineer - Survey Crew

**DISTRICT** 12

#### **ENTIRE COUNTIES**

Albany, Allegany, Broome, Cayuga, Chemung, Chenango, Clinton, Columbia, Cortland, Essex, Franklin, Fulton, Greene, Hamilton, Herkimer, Jefferson, Lewis, Livingston, Madison, Monroe, Montgomery, Niagara, Oneida, Onondaga, Ontario, Oswego, Otsego, Rensselaer, Saratoga, Schoenectady, Schoharie, Schuyler, Seneca, St. Lawrence, Steuben, Tioga, Tompkins, Warren, Washington, Wayne, Yates

#### **PARTIAL COUNTIES**

Dutchess: The northern portion of the county from the northern boundary line of the City of Poughkeepsie, north.

Genesee: Only the portion of the county that lies east of a line down the center of Route 98 to include all area that lies within the City of Batavia.

#### **WAGES**

These rates apply to Building and Heavy Highway.

Per hour:

**SURVEY CLASSIFICATIONS:**

Party Chief - One who directs a survey party.

Instrument Person - One who operates the surveying instruments.

Rod Person - One who holds the rods and assists the Instrument Person.

07/01/2016

Party Chief	\$ 38.49
Instrument Person	35.32
Rod Person	26.03

Additional \$3.00 per hr. for work in a Tunnel.

Additional \$2.50 per hr. for EPA or DEC certified toxic or hazardous waste work.

#### **SUPPLEMENTAL BENEFITS**

Per hour worked:

Journeyman	\$ 23.70
------------	----------

**OVERTIME PAY**

See (B, E, P, T) on OVERTIME PAGE

**HOLIDAY**

Paid: See (5, 6) on HOLIDAY PAGE  
Overtime: See (5, 6) on HOLIDAY PAGE

**REGISTERED APPRENTICES**

WAGES: 1000 hour terms based on the Percentage of Rod Persons Wage:

07/01/2016

0-1000	60%
1001-2000	70%
2001-3000	80%

SUPPLEMENTAL BENEFIT per hour worked:

0-1000	\$ 15.57
1001-2000	\$ 18.17
2001-3000	\$ 20.77

12-158-545 D.H.H.

**Operating Engineer - Survey Crew - Consulting Engineer**

**04/01/2017**

**JOB DESCRIPTION** Operating Engineer - Survey Crew - Consulting Engineer

**DISTRICT** 12

**ENTIRE COUNTIES**

Albany, Allegany, Broome, Cayuga, Chemung, Chenango, Clinton, Columbia, Cortland, Essex, Franklin, Fulton, Greene, Hamilton, Herkimer, Jefferson, Lewis, Livingston, Madison, Monroe, Montgomery, Niagara, Oneida, Onondaga, Ontario, Oswego, Otsego, Rensselaer, Saratoga, Schenectady, Schoharie, Schuyler, Seneca, St. Lawrence, Steuben, Tioga, Tompkins, Warren, Washington, Wayne, Yates

**PARTIAL COUNTIES**

Dutchess: The northern portion of the county from the northern boundary line of the City of Poughkeepsie, north.

Genesee: Only the portion of the county that lies east of a line down the center of Route 98 to include all area that lies within the City of Batavia.

**WAGES**

These rates apply to feasibility and preliminary design surveying, line and grade surveying for inspection or supervision of construction when performed under a Consulting Engineer Agreement.

Per hour:

**SURVEY CLASSIFICATIONS:**

Party Chief - One who directs a survey party.

Instrument Person - One who operates the surveying instruments.

Rod Person - One who holds the rods and assists the Instrument Person.

07/01/2016

Party Chief	\$ 38.49
Instrument Person	35.32
Rod Person	26.03

Additional \$3.00 per hr. for work in a Tunnel.

Additional \$2.50 per hr. for EPA or DEC certified toxic or hazardous waste work.

**SUPPLEMENTAL BENEFITS**

Per hour worked:

Journeyman	\$ 23.70
------------	----------

**OVERTIME PAY**

See (B, E, P, T) on OVERTIME PAGE

**HOLIDAY**

Paid: See (5, 6) on HOLIDAY PAGE  
Overtime: See (5, 6) on HOLIDAY PAGE

**REGISTERED APPRENTICES**

WAGES: 1000 hour terms based on percentage of Rod Persons Wage:

07/01/2016

0-1000	60%
--------	-----



1001-2000	70%
2001-3000	80%

SUPPLEMENTAL BENEFIT per hour worked:

0-1000	\$ 15.57
1001-2000	\$ 18.17
2001-3000	\$ 20.77

12-158-545 DCE

## Operating Engineer - Tunnel

04/01/2017

**JOB DESCRIPTION** Operating Engineer - Tunnel

**DISTRICT** 7

### ENTIRE COUNTIES

Albany, Allegany, Broome, Cayuga, Chemung, Chenango, Clinton, Columbia, Cortland, Essex, Franklin, Fulton, Greene, Hamilton, Herkimer, Jefferson, Lewis, Livingston, Madison, Monroe, Montgomery, Oneida, Onondaga, Ontario, Oswego, Otsego, Rensselaer, Saratoga, Schoenectady, Schoharie, Schuyler, Seneca, St. Lawrence, Steuben, Tioga, Tompkins, Warren, Washington, Wayne, Yates

### PARTIAL COUNTIES

Dutchess: Northern part of Dutchess to the northern boundary line of the City of Poughkeepsie then due east to Route 115 to Bedelt Road then east along Bedelt Road to VanWagner Road then north along VanWagner Road to Bower Road then east along Bower Road to Rte. 44 east to Rte. 343 then along Rte. 343 east to the northern boundary of the Town of Dover Plains and east along the northern boundary of the Town of Dover Plains to Connecticut.

Genesee: Only that portion of the county that lies east of a linedrawn down the center of Route 98 and the entirety of the City of Batavia.

### WAGES

Crane 1: All cranes, including self erecting to be paid \$4.00 per hour over the Class A rate.

Crane 2: All Lattice Boom Cranes and all other cranes with a manufacturer's rating of fifty (50) ton and over to be paid \$3.00 per hour over Class A rate.

Crane 3: All hydraulic cranes and derricks with a manufacturer's rating of forty nine (49) ton nad below, including boom trucks, to be paid \$2.00 per hour over Class A rate.

CLASS A: Automatic Concrete Spreader (CMI Type); Automatic Fine Grader; Backhoe (except tractor-mounted, rubber tired); Belt Placer (CMI Type); Blacktop Plant (Automated); Cableway; Caisson Auger; Central Mix Concrete Plant (Automated); Concrete Curb Machine (Self-propelled slipform) Concrete Pump (8" or over); Dredge; Dual Drum Paver; Any Mechanical Shaft Drill; Excavator (all purpose-hydraulic-Gradall or Similar); Fork Lift (factory rated 15 ft and over); Front End Loader (4 c.y. & over); Gradall; Head Tower (Sauerman or Equal), Hoist Shaft; Hoist (two or three Drum); Mine Hoist; Maintenance Engineer (Shaft and Tunnel) ; Mine Hoist; Mucking Machine or Mole, Overhead Crane (Gantry or Straddle Type); Pile Driver; Power Grader; Remote Controlled Mole or Tunnel Mach.; Scraper; Shovel; Side Boom; Slip Form Paver (If a second man is needed, he shall be an Oiler); Tractor Drawn Belt Type Loader; Tripper/Maintenance Eng.(Shaft & Tunnel); Truck or Trailer Mounted Log Chipper (self-feeding); Tug Operator (Manned rented equip. excluded); Tunnel Shovel; Mining Machine(Mole and Similar Types).

CLASS B: Automated Central Mix Concrete Plant; Backhoe Trac-Mtd, Rubber Tired); Backhoe (topside); Bitum. Spred. & Mixer, Blacktop Plant non-automated); Blast or Rotary Drill (Truck or Tractor Mounted); Boring Machine; Cage Hoist; Central Mix Plant(NonAutomated) and All Concrete Batching Plants; Compressors (4 or less exceeding 2,000 c.f.m. combined capacity); Concrete Pump; Crusher; Diesel Power Unit; Drill Rigs (Tractor Mounted); Front End Loader (under 4 c.y.); Grayco Epoxy Machine; Hoist (One Drum); Hoist 2 or 3 Drum (Topside); Kolman Plant Loader & Similar Type Loaders (if Employer requires another person to clean the screen or to maintain the equipment, he shall be an Oiler); L.C.M. Work Boat Operator; Locomotive; Maint. Eng. (Topside ); Grease Man; Welder; Mixer (for stabilized base-self propelled); Monorail Machine; Plant Eng.; Personnel Hoist; Pump Crete; Ready Mix Concrete Plant; Refrigeration Equipment (for soil stabilization); Road Widener; Roller (all above sub-grade); Sea Mule; Shotcrete Mach.; Shovel (Topside); Tractor with Dozer and/or Pusher; Trencher; Tugger Hoist; Tunnel Locomotive; Winch and Winch Cat.

CLASS C: A Frame Truck; Ballast Regulator (ride-on); Compressors (4 under 2,000 cfm combined capacity; or 3 or less with more than 1200 cfm. but not to exceed 2,000 cfm); Compressors (any size but subject to other provisions for compressors-Dust Collectors, Generators, Pumps, Welding Machines, Light Plants-4 of any type or combination); Concrete Pavement Spreaders and Finishers; Conveyor; Drill (core); Drill well; Elec Pump Used in Conjunction with Well Point System; Farm Tractor with Accessories; Fine Grade Machine; ForkLift (under 15 ft); Grout Pump (over (5) cu. ft.; Gunite Machine; Hammers (hydraulic- self propel.); Hydra-Spiker-Ride on; Hydra-Blaster; Hydra Blaster (water); Motorized Form Carrier; Post Hole Digger & Post Driver; Power Sweep; Roller grade & fill); Scarifer (Ride on); Span-Saw (Ride-on); Submersible Electric Pump (when used in lieu of well point system); Tamper (Ride-on); Tie-Extractor, Tie Handler, Tie Inserter, Tie Spacer and Track Liner (Ride-on); Tractor (with towed accessories); Vibratory Compactor; Vibro Tamp, Well Point.

CLASS D: Aggregate Plant; Cement & Bin Operator; Compressors( 3 or less not to exceed 1,200 c.f.m. combined capacity); Compressors( any size, but subject to other provisions for compressors-Dust Collectors, Generators, Pumps, Welding Machines, Light Plants-3 or less-any type or combination); Concrete Saw (self propelled); Fireman; Form Tamper; Hydraulic Pump (jacking system); Light Plants; Mulching Machine; Oiler; Parapet Concrete or Pavement Grinder; Power Broome towed; Power Heaterman; Revinius Widener; Shell Winder; Steam Cleaner and Tractor; Greaseman; Junior Engineer.

Per hour:	07/01/2016	07/01/2017	07/01/2018
Crane 1	\$ 45.94	\$ 47.15	\$ 48.74

Crane 2	44.94	46.15	47.74
Crane 3	43.94	45.15	46.74
Master Mechanic	44.20	45.49	47.15
CLASS A	41.94	43.15	44.74
CLASS B	40.72	41.93	43.52
CLASS C	37.93	39.14	40.73
CLASS D	34.92	36.13	37.72

On hazardous waste work bid, on a state or federally designated hazardous waste site, where the Operating Engineer is in direct contact with hazardous material and when personal protective equipment is required for respiratory, skin and eye protection, the Operating Engineer shall receive the hourly wage plus \$5.00 per hour. Fringe benefits will be paid at the contractual hourly wage.

#### SUPPLEMENTAL BENEFITS

Per hour paid:	\$ 26.20	\$ 27.20	\$ 27.90
----------------	----------	----------	----------

#### OVERTIME PAY

See (B, B2, E, Q) on OVERTIME PAGE

#### HOLIDAY

Paid:	See (5, 6) on HOLIDAY PAGE
Overtime:	See (5, 6) on HOLIDAY PAGE

#### REGISTERED APPRENTICES

WAGES:(1000) hours terms at the following percentage of Journeyman's wage.

1st term	60% of Class B
2nd term	65% of Class B
3rd term	70% of Class B
4th term	75% of Class B

SUPPLEMENTAL BENEFITS per hour paid:

\$ 26.20	\$ 26.20	\$ 27.90
----------	----------	----------

7-158-832TL.

#### Painter

04/01/2017

#### JOB DESCRIPTION Painter

#### DISTRICT 1

#### ENTIRE COUNTIES

Albany, Fulton, Montgomery, Rensselaer, Saratoga, Schenectady, Schoharie

#### WAGES

Per hour	07/01/2016	05/01/2017 Additional	05/01/2018 Additional
Painter\Wallcover	\$ 28.24	\$ 1.40	\$ 1.40
Drywall Finishers	28.24	1.40	1.40
Spray Rate	28.24	1.40	1.40
Structural Steel*	29.24	1.40	1.40
Lead Abatement	29.24	1.40	1.40
Lead Abatement on Structural Steel	30.24	1.40	1.40

(\*)Employees working on objects with the use of swing stage, boatswain chair, pick and cables only will be paid at Structural Steel rate.

#### Bridge Painter

See Bridge Painter rates for the following work:

All Bridges and Tanks

#### SUPPLEMENTAL BENEFITS

Per hour worked

Journeyman	\$13.37
------------	---------

#### OVERTIME PAY

See (B, E2, H) on OVERTIME PAGE

#### HOLIDAY

Paid: See (1) on HOLIDAY PAGE  
Overtime: See (5, 6) on HOLIDAY PAGE  
Note: If the holiday falls on Sunday, it shall be observed on Monday.

## REGISTERED APPRENTICES

Wages per hour

1000 hour terms at the following percentage of Journeyman's base wage

1st	2nd	3rd	4th	5th	6th
45%	50%	60%	70%	80%	90%

Supplemental Benefits per hour worked

All Terms \$13.37

1-466-Z1

## Painter - Bridge & Structural Steel

04/01/2017

**JOB DESCRIPTION** Painter - Bridge & Structural Steel

**DISTRICT** 8

### ENTIRE COUNTIES

Albany, Bronx, Clinton, Columbia, Dutchess, Essex, Franklin, Fulton, Greene, Hamilton, Kings, Montgomery, Nassau, New York, Orange, Putnam, Queens, Rensselaer, Richmond, Rockland, Saratoga, Schenectady, Schoharie, Suffolk, Sullivan, Ulster, Warren, Washington, Westchester

### WAGES

Per Hour Worked:

STEEL:

Bridge Painting: 07/01/2016

From May 1st to Nov. 15th -

\$ 49.00  
+ 6.13\*

From Nov. 16th to April 30th -

\$ 49.00  
+ 6.13\*

\*Not subject to overtime and limited to first 40 hours

NOTE: All premium wages are to be calculated on \$48.00 or \$49.00 per hour only.

EXCEPTION: During the period of May 1st to November 15th, for the first and last week of employment on the project, and for the weeks of Memorial Day, Independence Day and Labor Day, this rate shall be paid for the actual number of hours worked.

Power Tool/Spray is an additional \$6.00 per hour above hourly rate, whether straight time or overtime

NOTE: Generally, for Bridge Painting Contracts, ALL WORKERS on and off the bridge (including Flagmen) are to be paid Painter's Rate; the contract must be ONLY for Bridge Painting.

### SUPPLEMENTAL BENEFITS

Per Hour Worked:

Journeyworker: 07/01/2016

From May 1st to Nov. 15th -

Hourly Rate up to 40 hours \$ 29.95  
Hourly Rate after 40 hours 7.50

From Nov. 16th to April 30th -

Hourly Rate up to 50 hours 29.70  
Hourly Rate after 50 hours 7.50

EXCEPTION: During the period of May 1st to November 15th, for the first and last week of employment on the project, and for the weeks of Memorial Day, Independence Day and Labor Day, this rate shall be paid for the actual number of hours worked.

### OVERTIME PAY

See (A, F, R) on OVERTIME PAGE

### HOLIDAY

Paid: See (1) on HOLIDAY PAGE  
Overtime: See (4, 6) on HOLIDAY PAGE

## REGISTERED APPRENTICES

(Wage per hour Worked):

Apprentices: (1) year terms

	07/01/2016
1st 90 days	\$ 22.05
1st year after 90 days	22.05
2nd year	33.08
3rd year	44.10

Supplemental Benefits per hour worked:

	07/01/2016
1st 90 days	\$ 9.23
1st year after 90 days	11.98
2nd year	17.97
3rd year	23.96

8-DC-9/806/155-BrSS

**Painter - Line Striping**

**04/01/2017**

**JOB DESCRIPTION** Painter - Line Striping

**DISTRICT 8**

**ENTIRE COUNTIES**

Albany, Bronx, Clinton, Columbia, Dutchess, Essex, Franklin, Fulton, Greene, Hamilton, Kings, Montgomery, Nassau, New York, Orange, Putnam, Queens, Rensselaer, Richmond, Rockland, Saratoga, Schenectady, Schoharie, Suffolk, Sullivan, Ulster, Warren, Washington, Westchester

**WAGES**

Per hour:

Painter (Striping-Highway):	07/01/2016
Striping-Machine Operator*	\$ 27.11
Linerman Thermoplastic	\$ 32.37

Note: \* Includes but is not limited to: Positioning of cones and directing of traffic using hand held devices. Excludes the Driver/Operator of equipment used in the maintenance and protection of traffic safety

Four (4), ten (10) hour days may be worked at straight time during a week, Monday thru Thursday. Friday may be used as a make-up day.

NOTE - In order to use the '4 Day/10 Hour Work Schedule,' as your normal schedule, you must submit an 'Employer Registration for Use of 4 Day/10 Hour Work Schedule,' form PW30.1; and there must be a dispensation of hours in place on the project. If the PW30.1 is not submitted you may be liable for overtime payments for work over 8 hours per day.

**SUPPLEMENTAL BENEFITS**

Per hour paid:	07/01/2016
Journeyworker:	

Striping-Machine operator	\$ 14.18
Linerman Thermoplastic	\$ 14.55

**OVERTIME PAY**

See (B, E, E2, F, S) on OVERTIME PAGE

**HOLIDAY**

Paid:	See (5, 20) on HOLIDAY PAGE
Overtime:	See (5, 8, 11, 12, 15, 16, 17, 20, 21, 22) on HOLIDAY PAGE

8-1456-LS

**Painter - Metal Polisher**

**04/01/2017**

**JOB DESCRIPTION** Painter - Metal Polisher

**DISTRICT 8**

**ENTIRE COUNTIES**

Albany, Allegany, Bronx, Broome, Cattaraugus, Cayuga, Chautauqua, Chemung, Chenango, Clinton, Columbia, Cortland, Delaware, Dutchess, Erie, Essex, Franklin, Fulton, Genesee, Greene, Hamilton, Herkimer, Jefferson, Kings, Lewis, Livingston, Madison, Monroe, Montgomery, Nassau, New York, Niagara, Oneida, Onondaga, Ontario, Orange, Orleans, Oswego, Otsego, Putnam, Queens, Rensselaer, Richmond, Rockland, Saratoga, Schenectady, Schoharie, Schuyler, Seneca, St. Lawrence, Steuben, Suffolk, Sullivan, Tioga, Tompkins, Ulster, Warren, Washington, Wayne, Westchester, Wyoming, Yates

**WAGES**

	07/01/2016	06/01/2017
Metal Polisher	\$ 28.88	\$ 29.73
Metal Polisher**	29.83	30.68
Metal Polisher***	32.38	33.23

\*\*Note: Applies on New Construction & complete renovation

\*\*\* Note: Applies when working on scaffolds over 34 feet.

### SUPPLEMENTAL BENEFITS

Per Hour: 07/01/2016 06/01/2017

Journeyworker:

All classification \$ 9.26 \$ 9.41

### OVERTIME PAY

See (B, E, E2, P, T) on OVERTIME PAGE

### HOLIDAY

Paid: See (5, 6, 11, 15, 16, 25, 26) on HOLIDAY PAGE

Overtime: See (5, 6, 9, 11, 15, 16, 25, 26) on HOLIDAY PAGE

### REGISTERED APPRENTICES

Wages per hour:

One (1) year term at the following wage rates:

07/01/2016

1st year \$ 11.75  
2nd year 13.00  
3rd year 15.75

Supplemental benefits:

Per hour paid:

1st year \$ 6.26  
2nd year 6.37  
3rd year 6.51

8-8A/28A-MP

### Plumber

04/01/2017

**JOB DESCRIPTION** Plumber

**DISTRICT 1**

### ENTIRE COUNTIES

Clinton, Warren, Washington

### PARTIAL COUNTIES

Saratoga: Entire county except the Townships of Stillwater, Halfmoon, Galway, Milton, Charlton and Clifton Park.

### WAGES

Per hour

07/01/2016

Plumber &  
Steamfitter \$ 35.35

### SUPPLEMENTAL BENEFITS

Per hour worked

Journeyman \$ 18.25  
+9.93\*

\* This portion of the benefit is subject to the SAME PREMIUM as shown for overtime.

### OVERTIME PAY

See (B, E, Q) on OVERTIME PAGE

### HOLIDAY

Paid: See (1) on HOLIDAY PAGE

Overtime: See (5, 6, 16, 23) on HOLIDAY PAGE

Note: Whenever a Holiday falls on a Saturday, the preceding day, Friday, shall be observed as the Holiday. If a Holiday falls on a Sunday, the following day, Monday shall be observed as the Holiday.

### REGISTERED APPRENTICES

Wages per hour

One year terms at the following percentage of Journeyman's wage

1st yr	50%
2nd yr	60%
3rd yr	70%
4th yr	80%
5th yr	90%

Supplemental Benefits per hour worked

1st yr	\$ 16.13 + 4.97*
2nd yr	16.55 + 5.96*
3rd yr	16.98 + 6.95*
4th yr	17.40 + 7.94*
5th yr	7.83 + 8.94*

\* This portion of the benefit is subject to the SAME PREMIUM as shown for overtime.

1-773-SF

<b>Plumber</b>	<b>04/01/2017</b>
----------------	-------------------

**JOB DESCRIPTION** Plumber

**DISTRICT 1**

**ENTIRE COUNTIES**

Albany, Columbia, Fulton, Greene, Montgomery, Rensselaer, Schenectady, Schoharie

**PARTIAL COUNTIES**

Hamilton: Only the Towns of Arietta, Benson, Hope, Inlet, Lake Pleasant, Morehouse and Wells.

Saratoga: Only the Towns of Charlton, Clifton Park, Galway, Halfmoon, Milton, Stillwater and Waterford and the city of Mechanicville.

**WAGES**

Per hour:

	07/01/2016	05/01/2017 Additional	05/01/2018 Additional
Plumber:			
Pipefitter, Steamfitter	\$ 39.94	\$1.65	\$1.65

**SUPPLEMENTAL BENEFITS**

Per hour worked:

Journeyman	\$ 24.54
------------	----------

**OVERTIME PAY**

See (B1, Q) on OVERTIME PAGE

**HOLIDAY**

Paid: See (1) on HOLIDAY PAGE

Overtime: See (5, 6) on HOLIDAY PAGE

Note: Whenever a Holiday falls on Saturday, the preceding day, Friday, shall be observed as the Holiday. If a Holiday falls on a Sunday, the following day, Monday shall be observed as the Holiday.

**REGISTERED APPRENTICES**

Wages per hour

One year terms at the following percentage of Journeyman's wage.

1st	2nd	3rd	4th	5th
45 %	55 %	65 %	75 %	90 %

Supplemental Benefits per hour worked:

	07/01/2016
Apprentices	\$ 24.54

1-7-SF

<b>Roofer</b>	<b>04/01/2017</b>
---------------	-------------------

**JOB DESCRIPTION** Roofer

**DISTRICT 1**

**ENTIRE COUNTIES**

Albany, Clinton, Columbia, Essex, Fulton, Greene, Hamilton, Montgomery, Rensselaer, Saratoga, Schenectady, Warren, Washington

**WAGES**

Per hour

	07/01/2016	06/01/2017
Roofer/Waterproofer	\$ 29.05	\$ 29.05
Asphalt Cold Process	29.55	29.55
Pitch & Asbestos	31.05	31.05

#### SUPPLEMENTAL BENEFITS

Per hour worked

Journeyman	\$ 17.27	\$ 18.77
------------	----------	----------

#### OVERTIME PAY

See ( B, E\*, Q ) on OVERTIME PAGE.

\* Saturday may be used as a make up day at straight time if employee misses 8 hrs or more during that week due to inclement weather.

#### HOLIDAY

Paid: See (1) on HOLIDAY PAGE

Overtime: See (5, 6) on HOLIDAY PAGE

Note: When any Holiday falls on Saturday, the Friday before such Holiday shall be recognized as the legal Holiday. When a Holiday falls on Sunday, it shall be observed the following Monday.

#### REGISTERED APPRENTICES

Wages per hour

( 1/2 ) year terms at the following per cent of the Roofer/Waterproofer rate. For Pitch & Asbestos work, an additional \$2.00 must be paid in wages.

1st yr 1st half	50%
1st yr 2nd half	58%
2nd yr 1st half	66%
2nd yr 2nd half	74%
3rd yr 1st half	82%
3rd yr 2nd half	90%

Supplemental Benefits per hour worked

1st yr 1st half	\$ 15.50	\$ 17.00
1st yr 2nd half	15.69	17.19
2nd yr 1st half	15.92	17.42
2nd yr 2nd half	16.12	17.62
3rd yr 1st half	16.40	17.90
3rd yr 2nd half	16.60	18.10

1-241

#### Sheetmetal Worker

04/01/2017

**JOB DESCRIPTION** Sheetmetal Worker

**DISTRICT** 1

#### ENTIRE COUNTIES

Albany, Clinton, Columbia, Essex, Franklin, Fulton, Greene, Hamilton, Montgomery, Rensselaer, Saratoga, Schenectady, Schoharie, Warren, Washington

#### WAGES

Per hour

	07/01/2016	06/01/2017 Additional	06/01/2018 Additional
Sheetmetal Worker	\$32.76	\$1.50	\$1.60

All work requiring HAZWOPER Training additional \$1.00 per hour

#### SUPPLEMENTAL BENEFITS

Per hour worked

Journeyman	\$28.60
------------	---------

#### OVERTIME PAY

See ( B,E\*,Q,) on OVERTIME PAGE

\* Time and one half 1st 8 hours on Saturday. Double the hourly rate all additional Saturday hours.

#### HOLIDAY

Paid: See (1) on HOLIDAY PAGE

Overtime: See (5, 6) on HOLIDAY PAGE

When any holiday falls on Saturday, the Friday before such holiday shall be recognized as the legal holiday. Any holiday falling on Sunday, the following Monday shall be recognized as the legal holiday.

### REGISTERED APPRENTICES

Wages per hour

6 Month Terms at the following rate:

1st term	49%
2nd term	53%
3rd term	55%
4th term	57%
5th term	62%
6th term	65%
7th term	70%
8th term	75%
9th term	80%
10th term	85%

Supplemental Benefits per hour worked

1st term	\$15.38
2nd term	16.30
3rd term	16.83
4th term	17.29
5th term	23.47
6th term	23.87
7th term	24.55
8th term	25.23
9th term	25.90
10th term	27.26

1-83

### Sprinkler Fitter

04/01/2017

**JOB DESCRIPTION** Sprinkler Fitter

**DISTRICT** 1

### ENTIRE COUNTIES

Albany, Rensselaer, Saratoga, Schenectady, Warren

### WAGES

Per hour 07/01/2016

Sprinkler \$ 32.18  
Fitter

### SUPPLEMENTAL BENEFITS

Per hour worked

Journeyman \$ 21.02

### OVERTIME PAY

See (B, H) on OVERTIME PAGE

### HOLIDAY

Paid: See (1) on HOLIDAY PAGE

Overtime: See (5, 6) on HOLIDAY PAGE

Note: When a holiday falls on Sunday, the following Monday shall be considered a holiday and all work performed on either day shall be at the double time rate. When a holiday falls on Saturday, the preceding Friday shall be considered a holiday and all work performed on either day shall be at the double time rate.

### REGISTERED APPRENTICES

Wages per hour

For Apprentices HIRED PRIOR TO 04/01/2010:

One Half Year terms at the following percentage of journeyman's wage.

1st	2nd	3rd	4th	5th	6th	7th	8th	9th	10th
50%	50%	55%	60%	65%	70%	75%	80%	85%	90%

Supplemental Benefits per hour worked



1st	2nd	3rd	4th	5th	6th	7th	8th	9th	10th
\$ 8.15	\$ 8.15	\$ 15.12	\$ 15.12	\$21.02	\$21.02	\$21.02	\$21.02	\$21.02	\$21.02

For Apprentices HIRED ON OR AFTER 04/01/2010:

One Half Year terms at the following percentage of journeyman's wage.

1st	2nd	3rd	4th	5th	6th	7th	8th	9th	10th
45%	50%	55%	60%	65%	70%	75%	80%	85%	90%

Supplemental Benefits per hour worked

1st	2nd	3rd	4th	5th	6th	7th	8th	9th	10th
\$ 8.56	\$ 8.60	\$ 15.37	\$ 15.41	\$ 15.96	\$ 16.00	\$ 16.05	\$ 16.09	\$ 16.14	\$ 16.18

For Apprentices HIRED ON OR AFTER 04/01/2013:

One Half Year terms at the following percentage of journeyman's wage.

1st	2nd	3rd	4th	5th	6th	7th	8th	9th	10th
45%	50%	55%	60%	65%	70%	75%	80%	85%	90%

Supplemental Benefits per hour worked

1st	2nd	3rd	4th	5th	6th	7th	8th	9th	10th
\$ 7.90	\$ 7.90	\$ 15.12	\$ 15.12	\$ 15.37	\$ 15.37	\$ 15.37	\$ 15.37	\$ 15.37	\$ 15.37

1-669-3

<b>Teamster - Building</b>	<b>04/01/2017</b>
----------------------------	-------------------

**JOB DESCRIPTION** Teamster - Building

**DISTRICT 1**

**ENTIRE COUNTIES**

Albany, Columbia, Fulton, Greene, Montgomery, Rensselaer, Saratoga, Schenectady, Schoharie, Washington

**PARTIAL COUNTIES**

Warren: Only the Townships of Bolton, Warrensburg, Thurman, Stony Creek, Lake George, Lake Luzerne and Queensbury.

**WAGES**

GROUP # A:

Straight trucks, winch, transit mix on the site, road oilers,  
dump trucks, pick-ups, panel, water trucks, fuel trucks on the site  
(including nozzle).

GROUP # B:

Low boy or Low boy trailer, Euclids or similar equipment.

WAGES per hour

07/01/2016

Group A \$ 26.73

Group B 27.03

**SUPPLEMENTAL BENEFITS**

Per hour worked

07/01/2016

Journeyman \$ 20.10

**OVERTIME PAY**

See (B, E, E2, Q) on OVERTIME PAGE

**HOLIDAY**

Paid: See (1) on HOLIDAY PAGE

Overtime: See (5, 6) on HOLIDAY PAGE

Note: Any holiday which occurs on Sunday shall be observed the following Monday.

1-294

<b>Teamster - Heavy&amp;Highway</b>	<b>04/01/2017</b>
-------------------------------------	-------------------

**JOB DESCRIPTION** Teamster - Heavy&Highway

**DISTRICT** 1

**ENTIRE COUNTIES**

Albany, Columbia, Fulton, Greene, Montgomery, Rensselaer, Saratoga, Schenectady, Schoharie, Washington

**PARTIAL COUNTIES**

Warren: Only the Townships of Bolton, Warrensburg, Thurman, Stony Creek, Luzerne, Caldwell, and Queensbury.

**WAGES**

**GROUP #1:**

Warehousemen, Yardmen, Truck Helpers, Pickups, Panel Trucks, Flatboy Material Trucks(straight jobs), Single Axel Dump Trucks, Dumpsters, Material Checkers and Receivers, Greasers, Truck Tiremen, Mechanics Helpers and Parts Chasers.

**GROUP #2:**

Tandems and Batch Trucks, Mechanics, Dispatcher.

**GROUP #3:**

Semi-Trailers, Low-boy Trucks, Asphalt Distributor Trucks, and Agitator, Mixer Trucks and dumpcrete type vehicles, Truck Mechanic, Fuel Trucks.

**GROUP #4:**

Specialized Earth Moving Equipment, Euclid type, or similar off-highway,where not self-loading, Straddle (Ross) Carrier, and self-contained concrete mobile truck.

**GROUP #5:**

Off-highway Tandem Back-Dump, Twin Engine Equipment and Double-Hitched Equipment where not self-loading.

WAGES per hour	07/01/2016	07/01/2017	07/01/2018
Group #1	\$27.67	\$28.42	29.17
Group #2	27.72	28.47	29.22
Group #3	27.81	28.56	29.31
Group #4	27.92	28.67	29.42
Group #5	28.07	28.82	29.57

Hazardous waste projects that require a Level C or greater protection shall be paid an additional \$ 1.00 per hour.

All employees who work a single irregular work shift starting between 5pm and 1 am on governmental mandated night shifts shall be paid an additional \$1.50 per hour.

For work bid on or after April 1, 1995, there shall be a 12 month carryover of the negotiated rate in effect at the time of the bid.

**\*\* IMPORTANT NOTICE - EFFECTIVE 04/01/2009 \*\***

Four (4), ten (10) hour days may be worked at straight time during a week, Monday thru Friday.

NOTE - In order to use the '4 Day/10 Hour Work schedule', as your normal schedule, you must submit an 'Employer Registration for Use of 4 Day/10 Hour Work Schedule,' form PW30.1; and there must be a dispensation of hours in place on the project. If the PW30.1 is not submitted you may be liable for overtime payments for work over 8 hours per day.

**SUPPLEMENTAL BENEFITS**

Per hour paid:

\$ 21.90	\$23.00	\$24.10
+\$1.00 per	+\$1.00 per	+\$1.00 per
hour worked	hour worked	hour worked

**OVERTIME PAY**

See (B, E, Q) on OVERTIME PAGE

**HOLIDAY**

Paid: See (5, 6) on HOLIDAY PAGE  
Overtime: See (5, 6) on HOLIDAY PAGE

1-294h/h

**Welder**

**04/01/2017**

**JOB DESCRIPTION** Welder

**DISTRICT** 1

**ENTIRE COUNTIES**

Albany, Allegany, Bronx, Broome, Cattaraugus, Cayuga, Chautauqua, Chemung, Chenango, Clinton, Columbia, Cortland, Delaware, Dutchess, Erie, Essex, Franklin, Fulton, Genesee, Greene, Hamilton, Herkimer, Jefferson, Kings, Lewis, Livingston, Madison, Monroe, Montgomery, Nassau, New York, Niagara, Oneida, Onondaga, Ontario, Orange, Orleans, Oswego, Otsego, Putnam, Queens, Rensselaer, Richmond, Rockland, Saratoga, Schenectady, Schoharie, Schuyler, Seneca, St. Lawrence, Steuben, Suffolk, Sullivan, Tioga, Tompkins, Ulster, Warren, Washington, Wayne, Westchester, Wyoming, Yates

**WAGES**

Per hour

07/01/2016

Welder: To be paid the same rate of the mechanic performing the work.\*

\*EXCEPTION: If a specific welder certification is required, then the 'Certified Welder' rate in that trade tag will be paid.

**OVERTIME PAY**

**HOLIDAY**

1-As Per Trade

## Saratoga County Residential

### Laborer - Residential

04/01/2017

**JOB DESCRIPTION** Laborer - Residential

**DISTRICT** 1

#### ENTIRE COUNTIES

Albany, Rensselaer, Washington

#### PARTIAL COUNTIES

Columbia: Only the Townships of Stuyvesant, Stockport, Kinderhook, New Lebanon, Canaan, Ghent, Chatham and Austerlitz.

Greene: Entire county except the Township of Catskill.

Saratoga: Only the Townships of Halfmoon, Saratoga, Stillwater, and Waterford.

#### WAGES

\*\*\*IMPORTANT NOTE: This shall apply to all rehabilitation work on residential structures. "Rehabilitation" shall be defined to include all work, including demolition, repair and alteration on any existing structure which is intended for residential use. On new housing, shall be applicable only to site construction of all new work done by the Employer on one (1) family, two (2) family, row housing and garden type homes or apartments which are not more than four (4) stories above ground level and are used as dwellings.\*\*\*

Per hour

07/01/2016

Laborer

\$ 19.73

#### SUPPLEMENTAL BENEFITS

Per hour worked

Journeyman

\$ 20.99

#### OVERTIME PAY

See (B, \*H) on OVERTIME PAGE

\* Double time on Labor Day

#### HOLIDAY

Paid:

See (1) on HOLIDAY PAGE

Overtime:

See (5, 6) on HOLIDAY PAGE

#### REGISTERED APPRENTICES

Wages per hour

1000 Hour terms at the following percentage of Journeyman's building wage.

1st	2nd	3rd	4th
65 %	70 %	80 %	80 %

Supplemental Benefits per hour worked

07/01/2016

Apprentices

\$ 20.99

1-190r

### Laborer - Residential

04/01/2017

**JOB DESCRIPTION** Laborer - Residential

**DISTRICT** 1

#### ENTIRE COUNTIES

Schenectady, Schoharie

#### PARTIAL COUNTIES

Fulton: Only the Townships of Bleeker, Mayfield, Northampton, Johnstown, Broadalbin and Perth.

Montgomery: Only the Townships of Mohawk, Glen, Charleston, Amsterdam, and Florida.

Saratoga: Only the Townships of Day, Hadley, Edinburg, Corinth, Moreau, South Glens Falls, Providence, Greenfield, Wilton, Galaway, Northumberland, Milton, Saratoga Springs, Charlton, Ballston, Malta and Clifton Park

#### WAGES

\*\*\*IMPORTANT NOTE: This shall apply to all rehabilitation work on residential structures. "Rehabilitation" shall be defined to include all work, including demolition, repair and alteration on any existing structure which is intended for residential use. On new housing, shall be applicable only to site construction of all new work done by the Employer on one (1) family, two (2) family, row housing and garden type homes or apartments which are not more than four (4) stories above ground level and are used as dwellings.\*\*\*

Per hour

07/01/2016

Laborer

\$ 20.88

## SUPPLEMENTAL BENEFITS

Per hour worked

Journeyman \$ 19.46

## OVERTIME PAY

See (B, \*H) on OVERTIME PAGE

\*Double Time on Labor Day

## HOLIDAY

Paid: See (1) on HOLIDAY PAGE

Overtime: See (5, 6) on HOLIDAY PAGE

## REGISTERED APPRENTICES

Wages per hour

1000 Hour terms at the following percentage of Journeyman's building wage.

1st	2nd	3rd	4th
65 %	70 %	80 %	80 %

Supplemental Benefits per hour worked

Apprentices 07/01/2016  
\$ 18.61

1-157r

## Mason - Residential

04/01/2017

**JOB DESCRIPTION** Mason - Residential

**DISTRICT** 12

## ENTIRE COUNTIES

Albany, Clinton, Columbia, Essex, Franklin, Fulton, Greene, Hamilton, Montgomery, Rensselaer, Saratoga, Schenectady, Schoharie, Warren, Washington

## WAGES

\*\*\*IMPORTANT NOTE: Applies to all rehabilitation work on residential structures. "Rehabilitation" shall be defined to include all work, including demolition, repair and alteration on any existing structure which is intended for residential use. On new housing, this article shall be applicable only to site construction of all new work done by the Employer on one (1) family, two (2) family, row housing and garden type homes or apartments which are not more than four (4) stories above ground level and are used as dwellings.\*\*\*

Per hour

07/01/2016

Bricklayer	\$ 26.49
Cement Mason	26.49
Plasterer	26.49
Point/Caulk/Clean	26.49
Acid Brick	26.99

## SUPPLEMENTAL BENEFITS

Per hour worked

Journeyman \$ 17.83

## OVERTIME PAY

See (B, E, E2, Q) on OVERTIME PAGE

## HOLIDAY

Paid: See (1) on HOLIDAY PAGE

Overtime: See (5, 6) on HOLIDAY PAGE

12-2r.z1

## Mason - Tile Setter & Finisher - Residential

04/01/2017

**JOB DESCRIPTION** Mason - Tile Setter & Finisher - Residential

**DISTRICT** 12

## ENTIRE COUNTIES

Albany, Clinton, Columbia, Essex, Franklin, Fulton, Greene, Hamilton, Montgomery, Rensselaer, Saratoga, Schenectady, Schoharie, Warren, Washington

## WAGES

\*\*\*IMPORTANT NOTE: Applies to the construction of one family, two family row housing, townhouses, apartments, condominiums and garden type projects or a combination thereof, together with related service buildings and facilities which construction work may be performed wholly on-site or may consist of the assembly of off-site produced modules or components but any of which living units are in the finished form no more than two (2) stories high and are to be utilized solely as dwellings.\*\*\*

Per hour 07/01/2016  
Tile/Marble/Terazzo

Setter \$ 23.80  
Finisher 19.08

#### SUPPLEMENTAL BENEFITS

Per hour worked

Journeyman Setter \$ 8.15  
Journeyman Finisher 8.03

#### OVERTIME PAY

See (B, E, Q) on OVERTIME PAGE

#### HOLIDAY

Paid: See (1) on HOLIDAY PAGE  
Overtime: See (5, 6) on HOLIDAY PAGE

12-2TSFr

### Operating Engineer - Residential

04/01/2017

**JOB DESCRIPTION** Operating Engineer - Residential

**DISTRICT 1**

#### ENTIRE COUNTIES

Albany, Clinton, Columbia, Essex, Franklin, Fulton, Greene, Hamilton, Herkimer, Montgomery, Otsego, Rensselaer, Saratoga, Schenectady, Schoharie, Warren, Washington

#### PARTIAL COUNTIES

Dutchess: Defined as north of the northern boundary line of City of Poughkeepsie then due east to Route 115 then north along Route 115 to Bedelt Road then east along Bedelt Road to VanWagner Road then north along VanWagner Road to Bower Road then east along Bower Road to Route 44 and along Route 44 east to Route 343 then along Route 343 east to the northern boundary of Town of Dover Plains and east along the northern boundary of Town of Dover Plains to Connecticut.

#### WAGES

\*\*\*IMPORTANT NOTE: Applies to all rehabilitation work on residential structures. "Rehabilitation" shall be defined to include all work, including demolition, repair and alteration on any existing structure which is intended for residential use. On new housing, applicable only to site construction of all new work done by the Employer on one family, two family, row housing and garden type homes or apartments which are not more than four (4) stories above ground level and are used as dwellings.\*\*\*

Per hour	07/01/2016	07/01/2017	07/01/2018
Journeyman			
All Clasifications	\$ 36.92	38.37	39.88

#### SUPPLEMENTAL BENEFITS

Per hour worked

Journeyman			
All classifications	\$ 18.39	18.70	19.01

#### OVERTIME PAY

See (B, E2, \*H) on OVERTIME PAGE

\*If Labor Day is worked, the rate of pay shall be at double time rate.

#### HOLIDAY

Paid: See (1) on HOLIDAY PAGE  
Overtime: See (5, 6) on HOLIDAY PAGE

1-158r Alb

### Plumber - Residential

04/01/2017

**JOB DESCRIPTION** Plumber - Residential

**DISTRICT 1**

#### ENTIRE COUNTIES

Clinton, Warren, Washington

#### PARTIAL COUNTIES

Saratoga: Saratoga: Entire county except the Townships of Stillwater, Halfmoon, Galway, Milton, Charlton and Clifton Park.

#### WAGES

\*\*\*IMPORTANT NOTE: Applicable solely to new construction of up to, and including apartments with three floors of living accommodations with a maximum of 24 apartments per building, new houses, and repair and maintenance of old residential housing and the above. Also covers all plumbing in connection with sewers and water mains on highways, streets and roadways up to five (5) feet from any building when the residential rate applies.\*\*\*

Per hour  
07/01/2016  
Plumber &  
Steamfitter \$ 31.35

#### SUPPLEMENTAL BENEFITS

Per hour worked

Journeyman \$ 18.25  
+ 9.93\*

\* This portion of the benefit is subject to the SAME PREMIUM as shown for overtime.

#### OVERTIME PAY

See (B2, Q) on OVERTIME PAGE

#### HOLIDAY

Paid: See (1) on HOLIDAY PAGE  
Overtime: See (5, 6, 16, 23) on HOLIDAY PAGE

Note: Whenever a Holiday falls on a Saturday, the preceding day, Friday, shall be observed as the Holiday. If a Holiday falls on a Sunday, the following day, Monday shall be observed as the Holiday.

#### REGISTERED APPRENTICES

Wages per hour

One year terms at the following percentage of Journeyman's wage

1st yr	50%
2nd yr	60%
3rd yr	70%
4th yr	80%
5th yr	90%

Supplemental Benefits per hour worked

1st yr	\$ 16.13 + 4.97*
2nd yr	16.55 + 5.96*
3rd yr	16.98 + 6.95*
4th yr	17.40 + 7.94*
5th yr	17.83 + 8.94*

\* This portion of the benefit is subject to the SAME PREMIUM as shown for overtime.

1-773r-SF

#### Sprinkler Fitter - Residential

04/01/2017

**JOB DESCRIPTION** Sprinkler Fitter - Residential

**DISTRICT** 1

#### ENTIRE COUNTIES

Albany, Rensselaer, Saratoga, Schenectady, Warren

#### WAGES

\*\*\*IMPORTANT NOTE: "Residential fire protection work" is applicable to one or two family dwellings, all multiple family dwelling units which are permitted to have a single exterior up to and including four stories, townhouses with units stacked vertically up to and including four stories and group residential care facilities and protective care homes (sheltered housing), not to include nursing homes or ambulatory care facilities.\*\*\*

Per hour  
07/01/2016

Sprinkler  
Fitter \$ 24.14

#### SUPPLEMENTAL BENEFITS

Per hour worked

Journeyman \$ 21.02

**OVERTIME PAY**

**HOLIDAY**

Paid: See (1) on HOLIDAY PAGE  
Overtime: See (5, 6) on HOLIDAY PAGE

Note: When a holiday falls on Sunday, the following Monday shall be considered a holiday and all work performed on either day shall be at the double time rate. When a holiday falls on Saturday, the preceding Friday shall be considered a holiday and all work performed on either day shall be at the double time rate.

1-669-3r

**Teamster - Residential**

**04/01/2017**

**JOB DESCRIPTION** Teamster - Residential

**DISTRICT 1**

**ENTIRE COUNTIES**

Albany, Columbia, Fulton, Greene, Montgomery, Rensselaer, Saratoga, Schenectady, Schoharie, Washington

**PARTIAL COUNTIES**

Warren: Only the Townships of Bolton, Warrensburg, Thurman, Stony Creek, Lake George, Lake Luzerne and Queensbury.

**WAGES**

\*\*\*IMPORTANT NOTE: Applies to all rehabilitation work on residential structures. "Rehabilitation" shall be defined to include all work, including demolition, repair and alteration on any existing structure which is intended for residential use. On new housing, applicable only to site construction of all new work done by the Employer on one (1) family, two (2) family, row housing and garden type homes or apartments which are not more than four (4) stories above ground level and are used as dwellings.\*\*\*

**GROUP # A:**

Straight trucks, winch, transit mix on the site, road oilers,  
dump trucks, pick-ups, panel, water trucks, fuel trucks on the site  
(including nozzle).

**GROUP # B:**

Low boy or Low boy trailer, Euclids or similar equipment.

Wages per hour

07/01/2016

Group # A \$ 20.05  
Group # B 20.28

**SUPPLEMENTAL BENEFITS**

Per hour worked

07/01/2016  
\$ 20.10

**OVERTIME PAY**

See (B, E2, H) on OVERTIME PAGE

**HOLIDAY**

Paid: See (1) on HOLIDAY PAGE  
Overtime: See (\*5, 6) on HOLIDAY PAGE

\* Labor Day, if worked, will be paid at double time rate.

1-294r



## Overtime Codes

Following is an explanation of the code(s) listed in the OVERTIME section of each classification contained in the attached schedule. Additional requirements may also be listed in the HOLIDAY section.

NOTE: Supplemental Benefits are 'Per hour worked' (for each hour worked) unless otherwise noted

- ( AA ) Time and one half of the hourly rate after 7 and one half hours per day
- ( A ) Time and one half of the hourly rate after 7 hours per day
- ( B ) Time and one half of the hourly rate after 8 hours per day
- ( B1 ) Time and one half of the hourly rate for the 9th & 10th hours week days and the 1st 8 hours on Saturday.  
Double the hourly rate for all additional hours
- ( B2 ) Time and one half of the hourly rate after 40 hours per week
- ( C ) Double the hourly rate after 7 hours per day
- ( C1 ) Double the hourly rate after 7 and one half hours per day
- ( D ) Double the hourly rate after 8 hours per day
- ( D1 ) Double the hourly rate after 9 hours per day
- ( E ) Time and one half of the hourly rate on Saturday
- ( E1 ) Time and one half 1st 4 hours on Saturday; Double the hourly rate all additional Saturday hours
- ( E2 ) Saturday may be used as a make-up day at straight time when a day is lost during that week due to inclement weather
- ( E3 ) Between November 1st and March 3rd Saturday may be used as a make-up day at straight time when a day is lost during that week due to inclement weather, provided a given employee has worked between 16 and 32 hours that week
- ( E4 ) Saturday and Sunday may be used as a make-up day at straight time when a day is lost during that week due to inclement weather
- ( E5 ) Double time after 8 hours on Saturdays
- ( F ) Time and one half of the hourly rate on Saturday and Sunday
- ( G ) Time and one half of the hourly rate on Saturday and Holidays
- ( H ) Time and one half of the hourly rate on Saturday, Sunday, and Holidays
- ( I ) Time and one half of the hourly rate on Sunday
- ( J ) Time and one half of the hourly rate on Sunday and Holidays
- ( K ) Time and one half of the hourly rate on Holidays
- ( L ) Double the hourly rate on Saturday
- ( M ) Double the hourly rate on Saturday and Sunday
- ( N ) Double the hourly rate on Saturday and Holidays
- ( O ) Double the hourly rate on Saturday, Sunday, and Holidays
- ( P ) Double the hourly rate on Sunday
- ( Q ) Double the hourly rate on Sunday and Holidays
- ( R ) Double the hourly rate on Holidays
- ( S ) Two and one half times the hourly rate for Holidays, if worked

- 
- ( S1 ) Two and one half times the hourly rate the first 8 hours on Sunday or Holidays One and one half times the hourly rate all additional hours.
  - ( T ) Triple the hourly rate for Holidays, if worked
  - ( U ) Four times the hourly rate for Holidays, if worked
  - ( V ) Including benefits at SAME PREMIUM as shown for overtime
  - ( W ) Time and one half for benefits on all overtime hours.

## Holiday Codes

### PAID Holidays:

Paid Holidays are days for which an eligible employee receives a regular day's pay, but is not required to perform work. If an employee works on a day listed as a paid holiday, this remuneration is in addition to payment of the required prevailing rate for the work actually performed.

### OVERTIME Holiday Pay:

Overtime holiday pay is the premium pay that is required for work performed on specified holidays. It is only required where the employee actually performs work on such holidays. The applicable holidays are listed under HOLIDAYS: OVERTIME. The required rate of pay for these covered holidays can be found in the OVERTIME PAY section listings for each classification.

Following is an explanation of the code(s) listed in the HOLIDAY section of each classification contained in the attached schedule. The Holidays as listed below are to be paid at the wage rates at which the employee is normally classified.

- ( 1 )        None
- ( 2 )        Labor Day
- ( 3 )        Memorial Day and Labor Day
- ( 4 )        Memorial Day and July 4th
- ( 5 )        Memorial Day, July 4th, and Labor Day
- ( 6 )        New Year's, Thanksgiving, and Christmas
- ( 7 )        Lincoln's Birthday, Washington's Birthday, and Veterans Day
- ( 8 )        Good Friday
- ( 9 )        Lincoln's Birthday
- ( 10 )       Washington's Birthday
- ( 11 )       Columbus Day
- ( 12 )       Election Day
- ( 13 )       Presidential Election Day
- ( 14 )       1/2 Day on Presidential Election Day
- ( 15 )       Veterans Day
- ( 16 )       Day after Thanksgiving
- ( 17 )       July 4th
- ( 18 )       1/2 Day before Christmas
- ( 19 )       1/2 Day before New Years
- ( 20 )       Thanksgiving
- ( 21 )       New Year's Day
- ( 22 )       Christmas
- ( 23 )       Day before Christmas
- ( 24 )       Day before New Year's
- ( 25 )       Presidents' Day
- ( 26 )       Martin Luther King, Jr. Day
- ( 27 )       Memorial Day

**Concrete:**

All foundation concrete to be 3000 PSI – footings and walls

Footings to include (2) #4 rebar continuous with #4 bars vertical every 48" oc

All slab concrete to be 3000 PSI with fiber mesh and 6 mil poly vapor barrier

Include ½" anchor bolts in foundation walls per drawings

**Wood Framing:**

Include all 2x6 exterior wall studs at building and 2x4 exterior wall studs at garage with applicable sill sealer

Include all microllam beams and 3" steel columns per drawings

Include all 2x10 SPF #2 floor joists including headers and hangers as required

Include all 2x10 SPF #2 rafters at the roof of the main building and 2x8 SPF #2 rafters at the roof of the garage. Include 2x12 SPF #2 ridge beams per drawings.

Include ¾" Advantech floor sheathing at all levels in the building. All sub flooring shall be glued and nailed with a screw nail type fastener

Include 7/16" OSB roof sheathing at both the building and the garage

Include all 2x6 SPF #2 sub fascia

Include all solid wood blocking at steel columns

Include all SPF #2 headers per the drawings

Include 3/8" CDX plywood at all interior walls

Include 7/16" T1-11 siding on all exterior walls, gable ends, etc.

Include all interior stairs and landings per drawings

**Windows/Doors:**

Include all windows per plan – provide an alternate for vinyl windows in place of wood shown on drawings

Include all 3/0 x 6/8 Hollow metal doors and frames per drawings. Include privacy locksets at each location

Include (1) one 8'-0 x 7'-0" overhead door manually operated per drawings

Include (1) bilco door size "C" with extension per the drawings.

**Roofing:**

Include a 25 year shingle at both the building and the garage

Include ice and water barrier per drawings

Include drip edge

Include a continuous ridge vent and cap per the drawings

Include flashing as required at the steel railing system and the galvanized flue

**Misc Metals:**

Include ¼" aluminum diamond plate covers at floor opening lagged in all four corners per drawings

Include steel pipe handrails at all stairs

Include 1-1/4" dia. steel pipe guardrail at roof. Coordinate attachment with roofer to ensure a weather tight detail

Include a 12" dia. Galvanized flue with a galvanized cap per drawings

Provide an alternate for a steel beam with an eye bolt in place of the cantilevered double 2x10 shown at the attic floor

**BID FORM:**

**Greenfield Fire Department Training Facility**

**Greenfield Center, NY**

April 20, 2017

The undersigned having familiarized ourselves with the local conditions affecting the cost of the work and the documents as outlined in the Request for Proposal dated April 20, 2017 hereby proposes to furnish all labor, material, equipment and service required to perform the scope of work outlined in the aforementioned Request for Proposal, all in accordance therewith for the following sum:

\_\_\_\_\_ Dollars (\$\_\_\_\_\_)

**A. CONTRACT BREAKDOWN:**

- |                  |         |
|------------------|---------|
| 1. Concrete      | \$_____ |
| 2. Wood Framing  | \$_____ |
| 3. Windows/Doors | \$_____ |
| 4. Roofing       | \$_____ |
| 5. Misc. Metals  | \$_____ |

**B. ALTERNATES**

- |   |         |
|---|---------|
| 1. Alternate #1- Vinyl Windows          | \$_____ |
| 2. Alternate #2- Steel beam w/ eye bolt | \$_____ |

**C. SCHEDULE**

Duration of installation per scope: DAYS: \_\_\_\_\_

**D. ITEMIZED BREAKDOWN**

Attach an itemized breakdown of any qualifications and exclusions for your specific scope as necessary.

Name of Company: \_\_\_\_\_

Submitted By: \_\_\_\_\_

Date: \_\_\_\_\_

Title: \_\_\_\_\_